

Stephen Walther  
Kevin Hoffman  
Nate Dudek

# ASP.NET 4

**UNLEASHED**



**SAMS**

Stephen Walther  
Kevin Hoffman  
Nate Dudek

# ASP.NET 4

## UNLEASHED



800 East 96th Street, Indianapolis, Indiana 46240 USA

## ASP.NET 4 Unleashed

Copyright ©2011 by Pearson Education, Inc.

All rights reserved. No part of this book shall be reproduced, stored in a retrieval system, or transmitted by any means, electronic, mechanical, photocopying, recording, or otherwise, without written permission from the publisher. No patent liability is assumed with respect to the use of the information contained herein. Although every precaution has been taken in the preparation of this book, the publisher and authors assume no responsibility for errors or omissions. Nor is any liability assumed for damages resulting from the use of the information contained herein.

ISBN-13: 978-0-672-33112-1

ISBN-10: 0-672-33112-8

*Library of Congress Cataloging-in-Publication Data:*

Walther, Stephen.

ASP.NET 4.0 unleashed / Stephen Walther, Kevin Hoffman, Nate Dudek.

p. cm.

Includes index.

ISBN 978-0-672-33112-1

1. Active server pages. 2. Web sites—Design. 3. Web site development. 4. Microsoft .NET. I. Hoffman, Kevin. II. Dudek, Nate. III. Title.

TK5105.8885.A26W3517 2011

006.7'882—dc22

2010034058

Printed in the United States of America

First Printing September 2010

### Trademarks

All terms mentioned in this book that are known to be trademarks or service marks have been appropriately capitalized. Sams Publishing cannot attest to the accuracy of this information. Use of a term in this book should not be regarded as affecting the validity of any trademark or service mark.

### Warning and Disclaimer

Every effort has been made to make this book as complete and as accurate as possible, but no warranty or fitness is implied. The information provided is on an “as is” basis. The authors and the publisher shall have neither liability nor responsibility to any person or entity with respect to any loss or damages arising from the information contained in this book.

### Bulk Sales

Sams Publishing offers excellent discounts on this book when ordered in quantity for bulk purchases or special sales. For more information, please contact

**U.S. Corporate and Government Sales**

**1-800-382-3419**

**corpsales@pearsontechgroup.com**

For sales outside of the U.S., please contact

**International Sales**

**international@pearson.com**

### Editor-in-Chief

Karen Gettman

### Executive Editor

Neil Rowe

### Development Editor

Mark Renfrow

### Managing Editor

Kristy Hart

### Project Editors

Jovana San Nicolas-

Shirley and

Alexandra Maurer

### Copy Editor

Apostrophe Editing  
Services

### Indexer

WordWise Publishing  
Services LLC

### Proofreader

Debbie Williams

### Technical Editor

J. Boyd Nolan

### Publishing

Coordinator

Cindy Teeters

### Cover Designer

Gary Adair

### Composition

Gloria Schurick

# Contents at a Glance

Introduction .....	1
<b>Part I Building ASP.NET Pages</b>	
1 Overview of the ASP.NET Framework.....	5
2 Using the Standard Controls .....	59
3 Using the Validation Controls.....	121
4 Using the Rich Controls .....	179
<b>Part II Designing ASP.NET Websites</b>	
5 Designing Websites with Master Pages.....	237
6 Designing Websites with Themes.....	269
7 Creating Custom Controls with User Controls.....	299
<b>Part III Performing Data Access</b>	
8 Overview of Data Access.....	337
9 Using the SqlDataSource Control.....	379
10 Using List Controls .....	439
11 Using the GridView Control.....	485
12 Using the DetailsView and FormView Controls.....	567
13 Using the Repeater and DataList Controls.....	623
14 Using the ListView and DataPager Controls .....	661
15 Using the Chart Control.....	689
16 Using the QueryExtender Control .....	711
<b>Part IV: Building Components</b>	
17 Building Components.....	721
18 Using the ObjectDataSource Control .....	771
19 Building Data Access Components with ADO.NET .....	843
20 Data Access with LINQ to SQL .....	935
21 Data Access with WCF Data Services .....	1001
<b>Part V Site Navigation</b>	
22 Using the Navigation Controls.....	1011
23 Using Site Maps.....	1083
24 Advanced Navigation.....	1123
25 Using the ASP.NET URL Routing Engine.....	1137

- Part VI Security**
  - 26** Using the Login Controls .....1147
  - 27** Using ASP.NET Membership .....1205
- Part VII Building ASP.NET Applications**
  - 28** Maintaining Application State .....1263
  - 29** Caching Application Pages and Data .....1335
  - 30** Localizing Applications for Multiple Languages .....1419
  - 31** Working with the HTTP Runtime .....1453
  - 32** Building Dynamic Data Applications.....1491
  - 33** Building ASP.NET MVC Applications .....1501
  - 34** Configuring Applications .....1511
  - 35** Deploying ASP.NET Web Applications .....1565
- Part VIII Custom Control Building**
  - 36** Building Custom Controls.....1575
  - 37** Building Templated Databound Controls .....1647
- Part IX ASP.NET AJAX**
  - 38** Using Server-Side ASP.NET AJAX .....1673
  - 39** Using the ASP.NET AJAX Control Toolkit .....1733
  - 40** Client-Side AJAX with jQuery .....1769
- Index .....1783

# Table of Contents

<b>Introduction</b>	<b>1</b>
<b>Part I Building ASP.NET Pages</b>	
<b>1 Overview of the ASP.NET Framework</b>	<b>5</b>
ASP.NET and the .NET Framework .....	9
Understanding the Framework Class Library .....	9
Understanding the Common Language Runtime .....	17
Understanding ASP.NET Controls .....	19
Overview of ASP.NET Controls.....	19
Understanding HTML Controls .....	21
Understanding and Handling Control Events .....	22
Understanding View State .....	28
Understanding ASP.NET Pages .....	34
Understanding Dynamic Compilation .....	34
Understanding Control Trees .....	38
Using Code-Behind Pages.....	39
Handling Page Events.....	44
Using the Page.IsPostBack Property .....	46
Debugging and Tracing ASP.NET Pages.....	48
Tracing Page Execution.....	52
Installing ASP.NET.....	55
Summary .....	57
<b>2 Using the Standard Controls .....</b>	<b>59</b>
Displaying Information .....	59
Using the Label Control .....	60
Using the Literal Control .....	65
Accepting User Input .....	68
Using the TextBox Control.....	68
Using the CheckBox Control .....	76
Using the RadioButton Control .....	79
Submitting Form Data .....	84
Using the Button Control .....	84
Using the LinkButton Control .....	86
Using the ImageButton Control.....	89
Using Client Scripts with Button Controls .....	94
Performing Cross-Page Posts .....	96
Specifying a Default Button .....	100
Handling the Command Event.....	101

Displaying Images .....	104
Using the Image Control .....	104
Using the ImageMap Control .....	106
Using the Panel Control .....	111
Using the HyperLink Control .....	118
Summary .....	119
<b>3 Using the Validation Controls .....</b>	<b>121</b>
Overview of the Validation Controls .....	121
Validation Controls and JavaScript .....	126
Using Page.IsValid .....	126
Setting the Display Property .....	127
Highlighting Validation Errors .....	128
Using Validation Groups .....	133
Disabling Validation .....	138
Using the RequiredFieldValidator Control .....	139
Using the RangeValidator Control .....	143
Using the CompareValidator Control .....	146
Using the RegularExpressionValidator Control .....	151
Using the CustomValidator Control .....	154
Using the ValidationSummary Control .....	162
Creating Custom Validation Controls .....	167
Creating a LengthValidator Control .....	168
Creating an AjaxValidator Control .....	170
Summary .....	177
<b>4 Using the Rich Controls .....</b>	<b>179</b>
Accepting File Uploads .....	180
Saving Files to the File System .....	181
Saving Files to a Database .....	185
Uploading Large Files .....	189
Displaying a Calendar .....	195
Creating a Pop-Up Date Picker .....	199
Rendering a Calendar from a Database Table .....	202
Displaying Advertisements .....	207
Storing Advertisements in an XML File .....	208
Storing Advertisements in a Database Table .....	212
Tracking Impressions and Transfers .....	213
Displaying Different Page Views .....	220
Displaying a Tabbed Page View .....	220
Displaying a Multipart Form .....	223
Displaying a Wizard .....	226
Displaying Silverlight Content .....	231
Summary .....	234

**Part II Designing ASP.NET Websites**

<b>5</b>	<b>Designing Websites with Master Pages .....</b>	<b>237</b>
	Creating Master Pages.....	238
	Creating Default Content.....	242
	Nesting Master Pages .....	245
	Using Images and Hyperlinks in Master Pages .....	251
	Registering Master Pages in Web Configuration.....	254
	Modifying Master Page Content.....	255
	Using the Title Attribute.....	255
	Using the Page Header Property.....	256
	Exposing Master Page Properties.....	258
	Using FindControl with Master Pages .....	261
	Loading Master Pages Dynamically .....	263
	Loading Master Pages Dynamically for Multiple Content Pages .....	266
	Summary .....	268
<b>6</b>	<b>Designing Websites with Themes.....</b>	<b>269</b>
	Creating Themes .....	270
	Adding Skins to Themes .....	270
	Creating Named Skins .....	273
	Themes Versus StyleSheetThemes .....	275
	Disabling Themes .....	277
	Registering Themes in the Web Configuration File.....	280
	Adding Cascading Style Sheets to Themes.....	281
	Adding Multiple Cascading Style Sheets to a Theme .....	285
	Changing Page Layouts with Cascading Style Sheets.....	285
	Creating Global Themes .....	290
	Applying Themes Dynamically .....	291
	Applying Skins Dynamically .....	293
	Summary .....	298
<b>7</b>	<b>Creating Custom Controls with User Controls .....</b>	<b>299</b>
	Creating User Controls .....	300
	Registering User Controls in the Web Configuration File.....	303
	Exposing Properties from a User Control .....	304
	Exposing Events from a User Control.....	307
	Creating an AddressForm Control .....	311
	AJAX and User Controls .....	317
	Dynamically Loading User Controls .....	320
	Using the Reference Directive .....	322
	Creating a Multipage Wizard .....	327
	Summary .....	336

**Part III    Performing Data Access**

- 8    Overview of Data Access.....337**
  - Using DataBound Controls.....337
    - Working with List Controls.....338
    - Working with Tabular DataBound Controls .....341
    - Working with Hierarchical DataBound Controls.....345
    - Working with Other Controls .....348
  - Using DataSource Controls.....351
    - Using ASP.NET Parameters with DataSource Controls .....353
  - Using Programmatic DataBinding.....356
  - Understanding Templates and DataBinding Expressions .....358
    - Using Templates.....359
    - Using DataBinding Expressions .....362
    - Using Two-Way DataBinding Expressions .....366
  - Overview of SQL Server 2008 Express .....369
    - Features of SQL Server Express.....369
    - SQL Server 2008 Express Management Tools.....370
    - Server Databases Versus Local Databases .....371
  - Sample Database-Driven Web Application.....375
  - Summary .....378
- 9    Using the SqlDataSource Control.....379**
  - Creating Database Connections .....380
    - Connecting to Microsoft SQL Server .....380
    - Connecting to Other Databases .....384
    - Storing Connection Strings in the Web Configuration File .....386
    - Encrypting Connection Strings.....388
  - Executing Database Commands.....389
    - Executing Inline SQL Statements.....389
    - Executing Stored Procedures .....392
    - Filtering Database Rows.....395
    - Changing the Data Source Mode .....397
    - Handling SQL Command Execution Errors.....398
    - Canceling Command Execution .....403
  - Using ASP.NET Parameters with the SqlDataSource Control.....406
    - Using the ASP.NET Parameter Object.....406
    - Using the ASP.NET ControlParameter Object.....410
    - Using the ASP.NET CookieParameter Object .....415
    - Using the ASP.NET FormParameter Object .....417
    - Using the ASP.NET ProfileParameter Object .....420
    - Using the QueryStringParameter Object.....422
    - Using the SessionParameter Object.....424

Programmatically Executing SqlDataSource Commands.....	426
Adding ADO.NET Parameters.....	426
Executing Insert, Update, and Delete Commands .....	428
Executing Select Commands .....	430
Caching Database Data with the SqlDataSource Control.....	435
Summary .....	438
<b>10 Using List Controls.....</b>	<b>439</b>
Overview of the List Controls .....	439
Declaring List Items.....	439
Binding to a Data Source.....	442
Determining the Selected List Item.....	446
Appending Data Items.....	450
Enabling Automatic PostBacks .....	452
Using the Items Collection .....	454
Working with the DropDownList Control.....	458
Working with the RadioButtonList Control.....	461
Working with the ListBox Control.....	463
Working with the CheckBoxList Control.....	467
Working with the BulletedList Control.....	470
Creating a Custom List Control .....	475
Summary .....	484
<b>11 Using the GridView Control.....</b>	<b>485</b>
GridView Control Fundamentals .....	486
Displaying Data .....	486
Selecting Data .....	489
Using Data Keys.....	492
Sorting Data .....	495
Paging Through Data.....	501
Editing Data .....	510
Displaying Empty Data.....	514
Formatting the GridView Control.....	519
Using ViewState with the GridView Control.....	521
Using Fields with the GridView Control.....	522
Using BoundFields .....	523
Using CheckBoxFields .....	526
Using CommandFields .....	527
Using Button Fields .....	530
Using HyperLink Fields .....	534
Using ImageFields.....	539
Using TemplateFields.....	543
Working with GridView Control Events .....	546
Highlighting GridView Rows.....	547

- Displaying Column Summaries.....550
  - Displaying Nested Master/Details Forms .....552
  - Extending the GridView Control .....555
    - Creating a LongTextField.....556
    - Creating a DeleteButtonField .....560
    - Creating a ValidatedField .....563
  - Summary .....566
- 12 Using the DetailsView and FormView Controls .....567**
  - Using the DetailsView Control.....567
    - Displaying Data with the DetailsView Control .....567
    - Using Fields with the DetailsView Control.....571
    - Displaying Empty Data with the DetailsView Control.....573
    - Paging through Data with the DetailsView Control .....576
    - Updating Data with the DetailsView Control .....584
    - Inserting Data with the DetailsView Control .....593
    - Deleting Data with the DetailsView Control .....597
    - Working with DetailsView Control Events.....598
    - Formatting the DetailsView Control.....601
  - Using the FormView Control .....604
    - Displaying Data with the FormView Control.....605
    - Paging Through Data with the FormView Control .....607
    - Editing Data with the FormView Control.....612
    - Inserting Data with the FormView Control.....616
    - Deleting Data with the FormView Control.....619
  - Summary .....622
- 13 Using the Repeater and DataList Controls .....623**
  - Using the Repeater Control .....623
    - Displaying Data with the Repeater Control.....624
    - Using Templates with the Repeater Control.....627
    - Handling Repeater Control Events.....633
  - Using the DataList Control.....640
    - Displaying Data with the DataList Control .....640
    - Displaying Data in Multiple Columns.....644
    - Using Templates with the DataList Control .....645
    - Selecting Data with the DataList Control.....648
    - Editing Data with the DataList Control.....651
    - Formatting the DataList Control.....657
  - Summary .....660
- 14 Using the ListView and DataPager Controls .....661**
  - Using the ListView Control .....661
    - Using the LayoutTemplate and ItemTemplate.....662
    - Using the GroupTemplate .....666

Selecting a Row .....	669
Sorting Database Data .....	672
Editing Database Data .....	675
Using the DataPager Control.....	681
Creating a Custom User Interface for Paging .....	684
Data Source Paging with the DataPager Control.....	686
Summary .....	688
<b>15 Using the Chart Control.....</b>	<b>689</b>
Chart Control Fundamentals .....	690
Displaying Data with the Chart Control .....	690
Sorting and Filtering Data .....	694
Using Statistical Formulas .....	698
Customizing a Chart's Appearance .....	704
Customizing the Background and Plotting Area .....	704
Three-Dimensional Charts .....	708
Drill-Down Reports .....	709
Summary .....	710
<b>16 Using the QueryExtender Control.....</b>	<b>711</b>
Introduction to the QueryExtender Control.....	711
Querying Data with Declarative Syntax.....	712
Querying with the ControlFilterExpression.....	712
Querying with the CustomExpression.....	712
Querying with the DynamicFilterExpression .....	713
Querying with the MethodExpression.....	713
Sorting with the OrderByExpression.....	714
Querying with the PropertyExpression.....	715
Querying with the RangeExpression.....	715
Querying with the SearchExpression .....	716
Building a Sample Page with the QueryExtender Control .....	717
Summary .....	720
<b>Part IV: Building Components</b>	
<b>17 Building Components.....</b>	<b>721</b>
Building Basic Components .....	722
Components and Dynamic Compilation .....	724
Mixing Different Language Components in the	
App_Code Folder.....	725
Declaring Methods .....	726
Declaring Fields and Properties .....	728
Declaring Constructors.....	733
Overloading Methods and Constructors.....	734
Declaring Namespaces .....	736

- Creating Partial Classes .....738
- Inheritance and Abstract Classes.....739
- Declaring Interfaces .....742
- Using Access Modifiers .....743
- Intellisense and Components.....744
- Using ASP.NET Intrinsic in a Component.....746
- Building Component Libraries .....749
  - Compiling Component Libraries .....750
  - Adding a Reference to a Class Library.....753
- Architectural Considerations .....757
  - Building Multitier Applications.....757
  - Creating the User Interface Layer .....758
  - Creating the Business Logic Layer.....761
  - Creating the Data Access Layer .....765
- Summary .....769
- 18 Using the ObjectDataSource Control.....771**
  - Representing Objects with the ObjectDataSource Control.....772
    - Binding to a Component .....772
    - Binding to a DataReader.....774
    - Binding to a DataSet.....776
    - Binding to a LINQ to SQL Query .....778
    - Binding to a Web Service .....779
  - Using Parameters with the ObjectDataSource Control.....783
    - Using Different Parameter Types.....787
    - Passing Objects as Parameters .....790
  - Paging, Sorting, and Filtering Data with the ObjectDataSource Control.....795
    - User Interface Paging.....795
    - Data Source Paging .....798
    - User Interface Sorting.....805
    - Data Source Sorting .....808
    - Filtering Data .....813
  - Handling ObjectDataSource Control Events.....817
    - Adding and Modifying Parameters .....818
    - Handling Method Errors.....822
    - Handling the ObjectCreating Event.....826
  - Concurrency and the ObjectDataSource Control .....828
  - Extending the ObjectDataSource Control.....832
    - Creating a Custom ObjectDataSource Control.....832
    - Creating Custom Parameter Objects .....835
  - Summary .....841

<b>19</b>	<b>Building Data Access Components with ADO.NET .....</b>	<b>843</b>
	Connected Data Access.....	844
	Using the Connection Object .....	848
	Using the Command Object .....	859
	Using the DataReader Object .....	881
	Disconnected Data Access .....	888
	Using the DataAdapter Object .....	889
	Using the DataTable Object.....	896
	Using the DataView Object .....	906
	Using the DataSet Object .....	908
	Executing Asynchronous Database Commands.....	911
	Using Asynchronous ADO.NET Methods .....	912
	Using Asynchronous ASP.NET Pages .....	914
	Building Database Objects with the .NET Framework.....	918
	Enabling CLR Integration.....	918
	Creating User-Defined Types with .NET Framework .....	919
	Building a Data Access Layer with a User-Defined Type .....	924
	Creating Stored Procedures with .NET Framework.....	928
	Creating the Stored Procedure Assembly .....	928
	Summary .....	934
<b>20</b>	<b>Data Access with LINQ to SQL.....</b>	<b>935</b>
	New C# and VB.NET Language Features.....	936
	Understanding Automatic Properties .....	936
	Understanding Initializers .....	937
	Understanding Type Inference.....	939
	Understanding Anonymous Types.....	940
	Understanding Generics .....	941
	Understanding Lambda Expressions .....	944
	Understanding Extension Methods .....	948
	Understanding LINQ .....	949
	Creating LINQ to SQL Entities .....	951
	Building Entities by Hand .....	952
	Building Entities with the LINQ to SQL Designer .....	956
	Building Entity Associations.....	959
	Using the LinqDataSource Control.....	960
	Performing Standard Database Commands with LINQ to SQL.....	964
	LINQ to Objects Versus LINQ to SQL .....	964
	Selecting with LINQ to SQL .....	965
	Inserting with LINQ to SQL .....	973
	Updating with LINQ to SQL.....	976
	Deleting with LINQ to SQL.....	981

- Dynamic Queries .....983
  - Debugging LINQ to SQL.....987
  - Creating a Custom LINQ Entity Base Class .....991
    - Using the Entity Base Class .....991
    - Performing Standard Data-Access Operations with the EntityBase Class.....992
    - Performing Validation with the EntityBase Class.....994
  - Summary .....1000
- 21 Data Access with WCF Data Services.....1001**
  - Overview of WCF Data Services .....1001
  - Using Data Services with a Service Reference .....1002
  - Using Data Services with a Data Context .....1007
  - Summary .....1009
- Part V Site Navigation**
- 22 Using the Navigation Controls .....1011**
  - Understanding Site Maps.....1011
  - Using the SiteMapPath Control.....1013
    - Formatting the SiteMapPath Control .....1016
  - Using the Menu Control .....1020
    - Declaratively Adding Menu Items.....1021
    - Using the Menu Control with the MultiView Control .....1024
    - Binding to a Site Map.....1027
    - Binding to an XML File .....1031
    - Binding to Database Data.....1035
    - Formatting the Menu Control .....1040
    - Using Templates with the Menu Control .....1046
  - Using the TreeView Control .....1049
    - Declaratively Adding Tree Nodes .....1049
    - Displaying Check Boxes with the TreeView Control.....1054
    - Binding to a Site Map.....1057
    - Binding to an XML File .....1058
    - Binding to Database Data.....1061
    - Using Populate On Demand and AJAX .....1064
    - Formatting the TreeView Control .....1070
  - Building a SQL Hierarchical Data Source Control .....1077
  - Summary .....1081
- 23 Using Site Maps.....1083**
  - Using the SiteMapDataSource Control.....1084
    - Setting SiteMapDataSource Properties .....1086
  - Using the SiteMap Class .....1090
    - Using the SiteMapNode Class .....1093

Advanced Site Map Configuration .....	1095
Using Security Trimming.....	1096
Merging Multiple Site Maps .....	1101
Creating Custom Site Map Attributes .....	1103
Creating Custom Site Map Providers .....	1105
Creating the AutoSiteMapProvider .....	1106
Creating the SqlSiteMapProvider .....	1111
Generating a Google SiteMap File .....	1116
Summary .....	1120
<b>24 Advanced Navigation.....</b>	<b>1123</b>
Remapping URLs.....	1124
Creating a Custom UrlRemapper Module.....	1127
Using the VirtualPathProvider Class .....	1132
Limitations of the VirtualPathProvider Class .....	1133
Understanding the VirtualPathProvider Class .....	1133
Registering a VirtualPathProvider Class .....	1135
Summary .....	1136
<b>25 Using the ASP.NET URL Routing Engine .....</b>	<b>1137</b>
Introduction to URL Routing .....	1137
Basic URL Routing Scenarios .....	1139
Mapping Basic URLs .....	1139
Mapping URLs with Parameters .....	1140
Mapping URLs with Multiple Segments .....	1141
Linking to Other Pages with Routes .....	1142
Advanced URL Routing.....	1143
Using Routes with Default Parameters.....	1143
Using Constrained Routes.....	1144
Security Concerns with Routes .....	1146
Summary .....	1146

## Part VI Security

<b>26 Using the Login Controls .....</b>	<b>1147</b>
Overview of the Login Controls.....	1148
Using the Login Control.....	1152
Automatically Redirecting a User to the Referring Page.....	1155
Automatically Hiding the Login Control from	
Authenticated Users .....	1155
Using a Template with the Login Control .....	1157
Performing Custom Authentication with the Login Control .....	1160
Using the CreateUserWizard Control.....	1162
Configuring Create User Form Fields.....	1163
Sending a Create User Email Message.....	1166

Automatically Redirecting a User to the Referring Page.....	1169
Automatically Generating a Password .....	1171
Using Templates with the CreateUserWizard Control.....	1177
Adding Steps to the CreateUserWizard Control .....	1181
Using the LoginStatus Control.....	1183
Using the LoginName Control .....	1185
Using the ChangePassword Control.....	1186
Sending a Change Password Email .....	1188
Using Templates with the ChangePassword Control .....	1190
Using the PasswordRecovery Control .....	1193
Sending the Original Password .....	1195
Requiring a Security Question and Answer .....	1196
Using Templates with the PasswordRecovery Control .....	1197
Using the LoginView Control.....	1199
Using Roles with the LoginView Control .....	1201
Summary .....	1204
<b>27 Using ASP.NET Membership.....</b>	<b>1205</b>
Configuring Authentication .....	1206
Configuring Forms Authentication.....	1207
Using Cookieless Forms Authentication .....	1209
Using Sliding Expiration with Forms Authentication .....	1210
Using Forms Authentication Across Applications .....	1210
Using Forms Authentication Across Domains .....	1214
Using the FormsAuthentication Class.....	1216
Using the User Class.....	1220
Configuring Authorization .....	1221
Authorizing by Role.....	1223
Authorizing Files by Location .....	1224
Using Authorization with Images and Other File Types .....	1225
Using ASP.NET Membership .....	1226
Using the Membership Application Programming Interface .....	1227
Encrypting and Hashing User Passwords.....	1232
Modifying User Password Requirements.....	1234
Locking Out Bad Users .....	1235
Configuring the SQLMembershipProvider .....	1237
Configuring the ActiveDirectoryMembershipProvider.....	1239
Creating a Custom Membership Provider .....	1244
Using the Role Manager .....	1246
Configuring the SqlRoleProvider .....	1247
Configuring the WindowsTokenRoleProvider .....	1252
Configuring the AuthorizationStoreRoleProvider .....	1254

Caching Roles in a Browser Cookie .....	1256
Using the Roles Application Programming Interface .....	1258
Summary .....	1260
<b>Part VII Building ASP.NET Applications</b>	
<b>28 Maintaining Application State.....</b>	<b>1263</b>
Using Browser Cookies .....	1264
Cookie Security Restrictions .....	1265
Creating Cookies .....	1266
Reading Cookies .....	1269
Setting Cookie Properties .....	1272
Deleting Cookies.....	1273
Working with Multivalued Cookies .....	1275
Using Session State.....	1279
Storing Database Data in Session State .....	1281
Using the Session Object .....	1284
Handling Session Events .....	1285
Controlling When a Session Times Out .....	1287
Using Cookieless Session State .....	1288
Configuring a Session State Store.....	1290
Configuring SQL Server Session State .....	1294
Using Profiles .....	1297
Creating Profile Groups.....	1301
Supporting Anonymous Users.....	1303
Migrating Anonymous Profiles .....	1307
Inheriting a Profile from a Custom Class .....	1308
Creating Complex Profile Properties.....	1310
Saving Profiles Automatically.....	1317
Accessing Profiles from Components.....	1321
Using the Profile Manager.....	1323
Configuring the Profile Provider.....	1326
Creating a Custom Profile Provider .....	1327
Summary .....	1332
<b>29 Caching Application Pages and Data .....</b>	<b>1335</b>
Overview of Caching .....	1335
Using Page Output Caching .....	1337
Varying the Output Cache by Parameter.....	1338
Varying the Output Cache by Control .....	1342
Varying the Output Cache by Header.....	1345
Varying the Output Cache by Browser .....	1346
Varying the Output Cache by a Custom Function.....	1347
Specifying the Cache Location.....	1349

- Creating a Page Output Cache File Dependency.....1351
- Expiring the Page Output Cache Programmatically.....1353
- Manipulating the Page Output Cache Programmatically .....1358
- Creating Page Output Cache Profiles.....1360
- Using Partial Page Caching.....1361
  - Using Post-Cache Substitution .....1362
  - Caching with a User Control .....1366
  - Sharing a User Control Output Cache.....1370
  - Manipulating a User Control Cache Programmatically .....1370
  - Creating a User Control Cache File Dependency .....1372
  - Caching Dynamically Loaded User Controls.....1373
- Using DataSource Caching .....1375
  - Using an Absolute Cache Expiration Policy .....1376
  - Using a Sliding Cache Expiration Policy.....1378
  - Caching with the ObjectDataSource Control.....1380
  - Caching with the XmlDataSource Control.....1382
  - Creating a DataSource Control Key Dependency .....1383
- Using Data Caching.....1387
  - Using the Cache Application Programming Interface.....1387
  - Adding Items to the Cache .....1390
  - Adding Items with an Absolute Expiration Policy .....1390
  - Adding Items with a Sliding Expiration Policy.....1393
  - Adding Items with Dependencies .....1394
  - Specifying Cache Item Priorities .....1396
  - Configuring the Cache.....1397
- Using SQL Cache Dependencies.....1399
  - Using Polling SQL Cache Dependencies.....1399
  - Configuring Polling SQL Cache Dependencies .....1400
  - Using Polling SQL Cache Dependencies with Page
    - Output Caching.....1403
  - Using Polling SQL Cache Dependencies with
    - DataSource Caching.....1405
  - Using Polling SQL Cache Dependencies with Data Caching.....1406
  - Using Push SQL Cache Dependencies .....1408
  - Configuring Push SQL Cache Dependencies.....1409
  - Using Push SQL Cache Dependencies with Page
    - Output Caching.....1411
  - Using Push SQL Cache Dependencies with DataSource
    - Caching .....1412
  - Using Push SQL Cache Dependencies with Data Caching.....1415
- Summary .....1416

<b>30</b>	<b>Localizing Applications for Multiple Languages.....</b>	<b>1419</b>
	Setting the Current Culture.....	1420
	Setting a Culture Manually .....	1421
	Automatically Detecting a Culture .....	1428
	Setting the Culture in the Web Configuration File .....	1432
	Culture and ASP.NET Controls.....	1433
	Using the CultureInfo Class .....	1434
	Using the CultureInfo Class to Format String Values.....	1435
	Comparing and Sorting String Values.....	1437
	Creating Local Resources .....	1438
	Explicit Localization Expressions .....	1438
	Implicit Localization Expressions.....	1441
	Using Local Resources with Page Properties .....	1443
	Retrieving Local Resources Programmatically.....	1444
	Creating Global Resources .....	1446
	Retrieving Global Resources Programmatically .....	1448
	Using Strongly Typed Localization Expressions .....	1449
	Using the Localize Control .....	1450
	Summary .....	1452
<b>31</b>	<b>Working with the HTTP Runtime .....</b>	<b>1453</b>
	Creating a Custom BuildProvider.....	1454
	Creating a Simple BuildProvider .....	1454
	Creating a Data Access Component BuildProvider .....	1458
	Creating a Custom ExpressionBuilder.....	1464
	Creating a Lookup ExpressionBuilder .....	1465
	Creating HTTP Handlers.....	1470
	Creating a Generic Handler.....	1470
	Implementing the IHttpHandler Interface .....	1473
	Creating an Asynchronous HTTP Handler .....	1478
	Working with HTTP Applications and HTTP Modules .....	1482
	Creating a Global.asax File .....	1483
	Creating Custom HTTP Modules .....	1487
	Summary .....	1489
<b>32</b>	<b>Building Dynamic Data Applications.....</b>	<b>1491</b>
	Introducing ASP.NET Dynamic Data .....	1491
	Building a Dynamic Data Application .....	1492
	Working with Dynamic Data Templates .....	1496
	Making Shared Template Changes.....	1497
	Creating Type and Entity-Specific Templates .....	1497
	Summary .....	1500

- 33 Building ASP.NET MVC Applications.....1501**
  - Introducing the ASP.NET MVC Framework .....1501
    - Models.....1502
    - Views .....1502
    - Controllers .....1502
  - Creating Your First ASP.NET MVC Application.....1502
  - Building an MVC Page.....1505
  - Accepting Form Input.....1507
  - Summary .....1509
- 34 Configuring Applications.....1511**
  - Overview of Website Configuration .....1511
    - Using the Web Site Administration Tool .....1513
    - Using the ASP.NET Microsoft Management Console Snap-In.....1514
    - ASP.NET Configuration Sections .....1515
    - Applying Configuration Settings to a Particular Path .....1517
    - Locking Configuration Settings .....1518
    - Adding Custom Application Settings.....1520
    - Placing Configuration Settings in an External File.....1522
  - Using the Configuration API.....1523
    - Reading Configuration Sections from the Current Application ....1524
    - Opening a Configuration File .....1529
    - Opening a Configuration File on a Remote Server.....1533
    - Using the Configuration Class .....1536
    - Modifying Configuration Sections.....1539
    - Provisioning a New Website.....1543
  - Creating Custom Configuration Sections .....1546
    - Creating a Configuration Element Collection.....1551
  - Creating Encrypted Configuration Sections .....1556
    - Encrypting Sections with the aspnet\_regiis Tool.....1557
    - Encrypting Sections Programmatically .....1558
    - Deploying Encrypted Web Configuration Files .....1561
  - Summary .....1564
- 35 Deploying ASP.NET Web Applications .....1565**
  - Packaging Web Applications.....1565
  - Using Web.config Transformations .....1569
  - Deploying Databases.....1571
  - One-Click Publishing Web Applications .....1572
  - Summary .....1573

**Part VIII Custom Control Building**

<b>36</b>	<b>Building Custom Controls .....</b>	<b>1575</b>
	Overview of Custom Control Building .....	1575
	Building Fully Rendered Controls .....	1576
	Building Composite Controls .....	1587
	Building Hybrid Controls .....	1590
	View State and Control State .....	1596
	Supporting View State .....	1596
	Supporting Control State .....	1599
	Processing Postback Data and Events .....	1602
	Handling Postback Data .....	1602
	Handling Postback Events .....	1606
	Working with Control Property Collections .....	1618
	Using the ParseChildren Attribute .....	1618
	Using the AddParsedSubObject() Method .....	1626
	Using a ControlBuilder .....	1626
	Creating a Better Designer Experience .....	1631
	Applying Design-Time Attributes to a Control .....	1631
	Creating Control Designers .....	1636
	Creating a Container ControlDesigner .....	1636
	Adding Smart Tasks .....	1640
	Summary .....	1645
<b>37</b>	<b>Building Templated Databound Controls .....</b>	<b>1647</b>
	Creating Templated Controls .....	1647
	Implementing the ITemplate Interface .....	1648
	Creating a Default Template .....	1652
	Supporting Simplified Databinding .....	1656
	Supporting Two-Way Databinding .....	1660
	Creating Templated Databound Controls .....	1666
	Creating a DivView Control .....	1667
	Summary .....	1672

**Part IX ASP.NET AJAX**

<b>38</b>	<b>Using Server-Side ASP.NET AJAX .....</b>	<b>1673</b>
	The Ajax Vision .....	1674
	Server-Side Ajax Versus Client-Side Ajax .....	1675
	Debugging Ajax Applications .....	1675
	Using the UpdatePanel Control .....	1677
	Specifying UpdatePanel Triggers .....	1686
	Nesting UpdatePanel Controls .....	1688
	Updating UpdatePanels Programmatically .....	1692

- UpdatePanels and JavaScript .....1694
- UpdatePanel Server-Side Page Execution Life Cycle.....1697
- UpdatePanel Client-Side Page Execution Life Cycle.....1700
- Canceling the Current Asynchronous Postback .....1707
- Aborting the Previous Asynchronous Postback .....1710
- Passing Additional Information During an Asynchronous  
    Postback .....1712
- Handling UpdatePanel Errors Gracefully .....1714
- UpdatePanel Performance .....1720
- Using the Timer Control .....1724
- Using the UpdateProgress Control .....1728
- Summary .....1731
- 39 Using the ASP.NET AJAX Control Toolkit .....1733**
- Using the ASP.NET AJAX Control Toolkit .....1734
- Overview of the Toolkit Controls.....1737
- Using the AutoComplete Control .....1739
- Using the AutoCompleteExtender with a Page Method .....1740
- Using the AutoCompleteExtender with a Web Service Method ....1743
- Using Text and Value Pairs with the AutoCompleteExtender.....1746
- Using the DragPanel Control .....1750
- Using the FilteredTextBox Control.....1754
- Using the MaskedEdit Control .....1756
- Using the Animation Control .....1759
- Using the UpdatePanelAnimation Control.....1764
- Summary .....1768
- 40 Client-Side Ajax with jQuery .....1769**
- What Is jQuery? .....1769
- Using the jQuery Library.....1770
- Creating a jQuery File.....1771
- The \$ Method and \$(document).ready() .....1773
- jQuery Selectors .....1774
- Calling Web Services from the Client .....1776
- Calling an External Web Service .....1776
- Calling a Static Page Method .....1780
- Summary .....1781
- Index .....1783

# Introduction

Web development has been rapidly evolving over the years. The features and functionality that today's web developers are asked to produce are exponentially more involved and complex than they were just a few years ago. As the demands of today's business and commercial software grow, so too must the power of the tools and development frameworks developers use every day.

Even in the years since ASP.NET was first introduced, it has undergone dramatic growth in terms of ease of use, power, flexibility, scalability, and time to market. Some of the largest websites hosted on the Internet have ASP.NET and the .NET Framework to thank for their speed, power, and scalability including Dell, MySpace, and Microsoft.

Whether you plan on building the next greatest social network, a simple blogging site, or a year-long project to build a suite of Line of Business applications for the enterprise—ASP.NET might be the right tool for the job.

## Who Should Read This Book?

*ASP.NET 4 Unleashed* is for professional programmers who need to create rich, interactive websites. This book is a comprehensive reference for building websites with all the tools and technology that are part of the ever-growing ASP.NET umbrella. There are hundreds of code samples on the accompanying website that you can use to immediately begin building your website.

If you are new to building websites with ASP.NET, you can use this book to learn everything you need to know to build a website with the ASP.NET Framework. If you are an experienced ASP.NET developer, you can use this book to refresh your memory on some lesser-used features and learn about the new features in ASP.NET 4.

## What Do You Need to Know Before You Read This Book?

To get the most out of this book, you should have a decent familiarity with the core concepts of the .NET Framework. This book can be used as a reference for ASP.NET veterans as well as serve as a full, cover-to-cover learning experience for developers new to building ASP.NET web applications. The samples are designed to be clear and easy to read, regardless of whether your background is in VB.NET or C#.

To get the most from the database chapters, you should have some experience working with a database, such as Microsoft SQL Server, Oracle, or Microsoft Access. Purely to make the samples easier to install and test, the data-driven samples either work from data files or from SQL Server databases.

If you want to run every sample from this book, you should be running at least Windows Vista, Windows Server 2008, or Windows 7 for best results. You should also have the latest version of Internet Information Server (IIS) installed and some version of Visual Studio 2010 installed.

## Changes to This Book

This edition of the book reflects many important transitions in the ASP.NET Framework. There are several new chapters in this book that cover features introduced in ASP.NET 4, such as a new charting control, a new URL routing engine, use of the ADO.NET Entity Framework and WCF Data Services and much more.

Another area that has seen large amounts of change and improvement in ASP.NET 4 is the use of client-side scripting such as Ajax. The entire Ajax section of this book has been completely redone since the previous version.

## How This Book Is Organized

Although we encourage you to read this book from start to finish, reading chapter by chapter, some experienced ASP.NET developers might want to pick and choose chapters and skip the ones that are review. If necessary, you can use this book solely as a reference and jump to a chapter only when the need arises. It might be helpful, therefore, to have an idea of the overall organization of this book.

- ▶ **Part I: Building ASP.NET Pages**—Provides you with an overview of the basic controls included in the ASP.NET Framework. You learn how to build interactive Web Forms with the form controls. You also learn how to validate form data with the validation controls. Finally, you learn how to upload files and display interactive calendars and wizards with the rich controls.
- ▶ **Part II: Designing ASP.NET Websites**—Discusses how you can create a common layout and style for the pages on your website. You learn how to use Master Pages to share content across multiple pages. You also learn how to use Themes to create a consistent page style.
- ▶ **Part III: Performing Data Access**—Focuses on data access. You learn how to use the `ListView` and `GridView` controls to display, page, sort, and edit a set of database records. You learn how to use the `DetailsView` and `FormView` controls to display and edit a single database record at a time. WCF Data Services are introduced in this section.
- ▶ **Part IV: Building Components**—Focuses on building custom components. You learn how to design and create multitiered applications. You also learn how to build data access components by taking advantage of both LINQ to SQL and ADO.NET.

- ▶ **Part V: Site Navigation**—Discusses the various navigation controls included in the ASP.NET Framework, such as the TreeView and Menu controls. You learn how to use these controls with a Site Map to allow users to easily navigate a website. You also learn how to use the `VirtualPathProvider` class to abstract a website from the file system.
- ▶ **Part VI: Security**—Focuses on the Login controls and Membership API. You learn how to create a user registration and authentication system. You learn how to store Membership information in either a SQL Server database or Active Directory.
- ▶ **Part VII: Building ASP.NET Applications**—Discusses a variety of topics related to building ASP.NET applications. For example, you learn how to improve the performance of your ASP.NET applications by taking advantage of caching. You also learn how to localize your ASP.NET applications so that they can be easily translated and presented in multiple human languages.
- ▶ **Part VIII: Custom Control Building**—Concentrates on extending the ASP.NET Framework with custom controls. For example, you learn how to create custom data access controls that work like the `ListView` and `GridView` controls.
- ▶ **Part IX: ASP.NET AJAX**—Concentrates on extending the ASP.NET Framework with custom controls. For example, you learn how to create custom data access controls that work like the `ListView` and `GridView` controls.

## NOTE

The book's website contains all of the code samples found in this book in C# and VB.NET. The code samples are posted online at [www.informit.com/title/9780672331121](http://www.informit.com/title/9780672331121) in the Books Section of the website.

---

*This page intentionally left blank*

## CHAPTER 1

# Overview of the ASP.NET Framework

Let's start by building a simple ASP.NET page.

### NOTE

For information on installing ASP.NET, see the last section of this chapter.

If you use Visual Web Developer or Visual Studio, you first need to create a new website. Start Visual Web Developer and select File, New Web Site. The New Web Site dialog box appears (see Figure 1.1). Enter the folder in which you want your new website to be created (such as “Chapter1”) in the Location field and click the OK button.

### NOTE

When you create a new website, you might receive an error message warning you that you need to enable script debugging in Internet Explorer. You need to enable script debugging to build Ajax applications. We discuss Ajax later in the book.

After you create a new website, you can add an ASP.NET page to it. Select Web Site, Add New Item. Select Web Form and enter the value `FirstPage.aspx` in the Name field. Make sure that both the Place Code in Separate File and Select Master Page check boxes are unchecked, and click the Add button to create the new ASP.NET page (see Figure 1.2).

## IN THIS CHAPTER

- ▶ ASP.NET and the .NET Framework
- ▶ Understanding ASP.NET Controls
- ▶ Understanding ASP.NET Pages
- ▶ Installing ASP.NET
- ▶ Summary

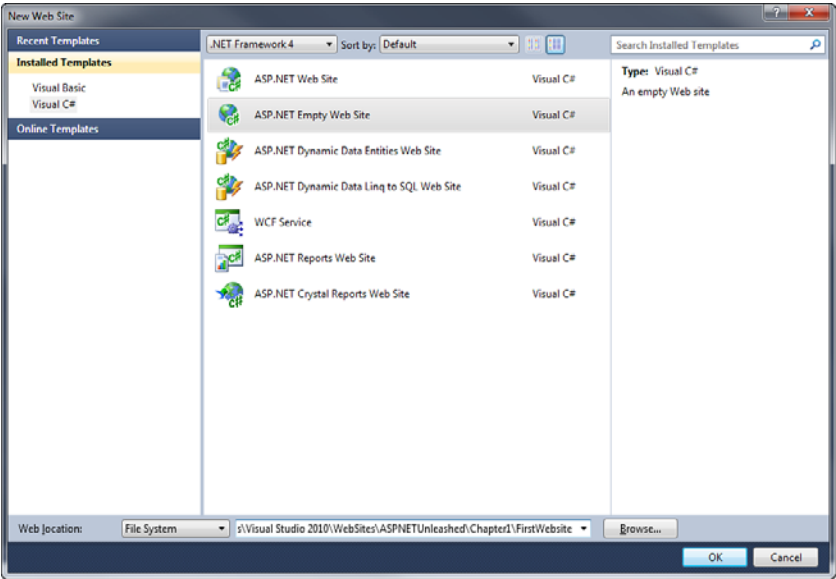

FIGURE 1.1 Creating a new website.

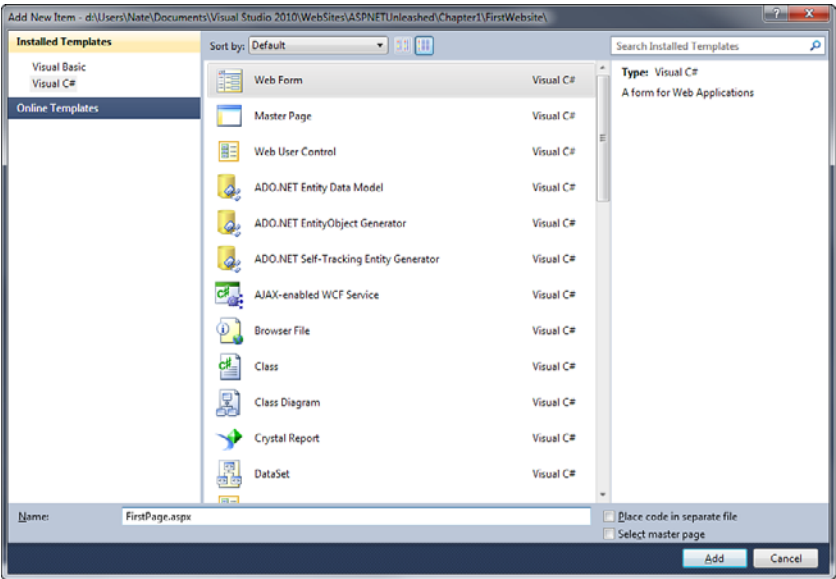

FIGURE 1.2 Adding a new ASPNET page.

Make sure that your code for `FirstPage.aspx` looks like the code contained in Listing 1.1.

## LISTING 1.1 FirstPage.aspx

```
<%@ Page Language="C#" %>
<!DOCTYPE html PUBLIC "-//W3C//DTD XHTML 1.0 Transitional//EN"
"http://www.w3.org/TR/xhtml1/DTD/xhtml1-transitional.dtd">
<script runat="server">

    void Page_Load()
    {
        lblServerTime.Text = DateTime.Now.ToString();
    }

</script>
<html xmlns="http://www.w3.org/1999/xhtml" >
<head>
    <title>First Page</title>
</head>
<body>
    <form id="form1" runat="server">
        <div>

            Welcome to ASP.NET 4.0! The current date and time is:

            <asp:Label
                id="lblServerTime"
                Runat="server" />

        </div>
    </form>
</body>
</html>
```

**NOTE**

The book's website contains all the code samples found in this book in both C# and VB.NET.

The ASP.NET page in Listing 1.1 displays a brief message and the server's current date and time. You can view the page in Listing 1.1 in a browser by right-clicking the page and selecting View in Browser (see Figure 1.3).

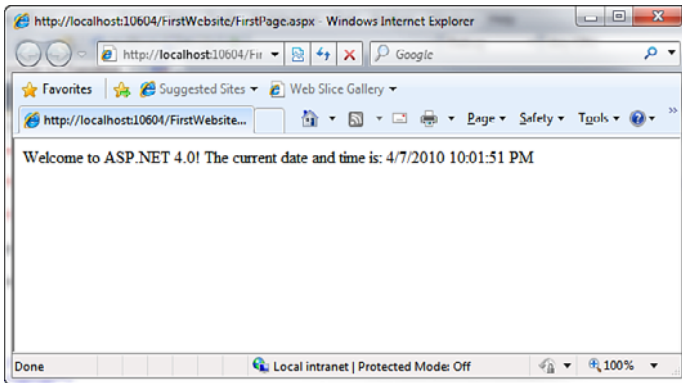

FIGURE 1.3 Viewing FirstPage.aspx in a browser.

The page in Listing 1.1 is an extremely simple page. However, it does illustrate the most common elements of an ASP.NET page. The page contains a directive, a code declaration block, and a page render block.

The first line, in Listing 1.1, contains a directive that looks like this:

```
<%@ Page Language="C#" %>
```

A directive always begins with the special characters `<%@` and ends with the characters `%>`. Directives are used primarily to provide the compiler with the information it needs to compile the page.

For example, the directive in Listing 1.1 indicates that the code contained in the page is C# code. The page is compiled by the C# compiler and not another compiler, such as the Visual Basic .NET (VB.NET) compiler.

The next part of the page begins with the opening `<script runat="server">` tag and ends with the closing `</script>` tag. The `<script>` tag contains the *code declaration block*.

The code declaration block contains all the methods used in the page. It contains all the page's functions and subroutines. The code declaration block in Listing 1.1 includes a single method named `Page_Load()`, which looks like this:

```
void Page_Load()  
{  
    lblServerTime.Text = DateTime.Now.ToString();  
}
```

This method assigns the current date and time to the `Text` property of a `Label` control contained in the body of the page named `lblServerTime`.

The `Page_Load()` method is an example of an event handler. This method handles the `Page_Load` event. Every time the page loads, the method automatically executes and assigns the current date and time to the `Label` control.

The final part of the page is called the *page render block*, which contains everything rendered to the browser. In Listing 1.1, the render block includes everything between the opening and closing `<html>` tags.

The majority of the page render block consists of everyday HTML. For example, the page contains the standard HTML `<head>` and `<body>` tags. In Listing 1.1, two special things are contained in the page render block.

First, notice that the page contains a `<form>` tag that looks like this:

```
<form id="form1" runat="server">
```

This is an example of an ASP.NET control. Because the tag includes a `runat="server"` attribute, the tag represents an ASP.NET control that executes on the server.

ASP.NET pages are often called *web form* pages because they almost always contain a server-side form element.

The page render block also contains a Label control. The Label control is declared with the `<asp:Label>` tag. In Listing 1.1, the Label control is used to display the current date and time.

Controls are the heart of ASP.NET Framework. Most of the ink contained in this book is devoted to describing the properties and features of ASP.NET controls. Controls are discussed in more detail shortly; however, first you need to understand .NET Framework.

#### NOTE

By default, ASP.NET pages are compatible with the XHTML 1.0 Transitional standard. The page in Listing 1.1 includes an XHTML 1.0 Transitional DOCTYPE. For details on how ASP.NET Framework complies with both XHTML and accessibility standards, see the article at the Microsoft MSDN website ([msdn.microsoft.com](http://msdn.microsoft.com)), "Building ASP.NET 2.0 Web Sites Using Web Standards."

## ASP.NET and the .NET Framework

ASP.NET is part of the Microsoft .NET Framework. To build ASP.NET pages, you need to take advantage of the features of .NET Framework, which consists of two parts: the Framework Class Library and the Common Language Runtime.

### Understanding the Framework Class Library

The .NET Framework contains thousands of classes that you can use when building an application. Framework Class Library was designed to make it easier to perform the most common programming tasks. Following are just a few examples of the classes in the framework:

- ▶ **File class**—Enables you to represent a file on your hard drive. You can use the `File` class to check whether a file exists, create a new file, delete a file, and perform many other file-related tasks.
- ▶ **Graphics class**—Enables you to work with different types of images such as GIF, PNG, BMP, and JPEG. You can use the `Graphics` class to draw rectangles, arcs, ellipses, and other elements on an image
- ▶ **Random class**—Enables you to generate a random number.
- ▶ **SmtpClient class**—Enables you to send email. You can use the `SmtpClient` class to send emails that contain attachments and HTML content.

Framework has only four examples of classes. The .NET Framework contains more than 13,000 classes you can use when building applications.

You can view all the classes contained in the framework by opening the Microsoft .NET Framework SDK documentation on Microsoft's .NET Framework Developer Center website and expanding the Class Library node (see Figure 1.4). The SDK documentation website is located at <http://msdn.microsoft.com/en-us/netframework/default.aspx>.

Each class in the Framework can include properties, methods, and events. The properties, methods, and events exposed by a class are the members of a class. For example, following is a partial list of the members of the `SmtpClient` class:

- ▶ Properties
  - ▶ **Host**—The name or IP address of your email server
  - ▶ **Port**—The number of the port to use when sending an email message
- ▶ Methods
  - ▶ **Send**—Enables you to send an email message synchronously
  - ▶ **SendAsync**—Enables you to send an email message asynchronously
- ▶ Events
  - ▶ **SendCompleted**—Raised when an asynchronous send operation completes

If you know the members of a class, you know everything that you can do with a class. For example, the `SmtpClient` class includes two properties named `Host` and `Port`, which enable you to specify the email server and port to use when sending an email message.

The `SmtpClient` class also includes two methods you can use to send an email: `Send()` and `SendAsync()`. The `Send` method blocks further program execution until the send operation is completed. The `SendAsync()` method, on the other hand, sends the email asynchronously. Unlike the `Send()` method, the `SendAsync()` method does not wait to check whether the send operation was successful.

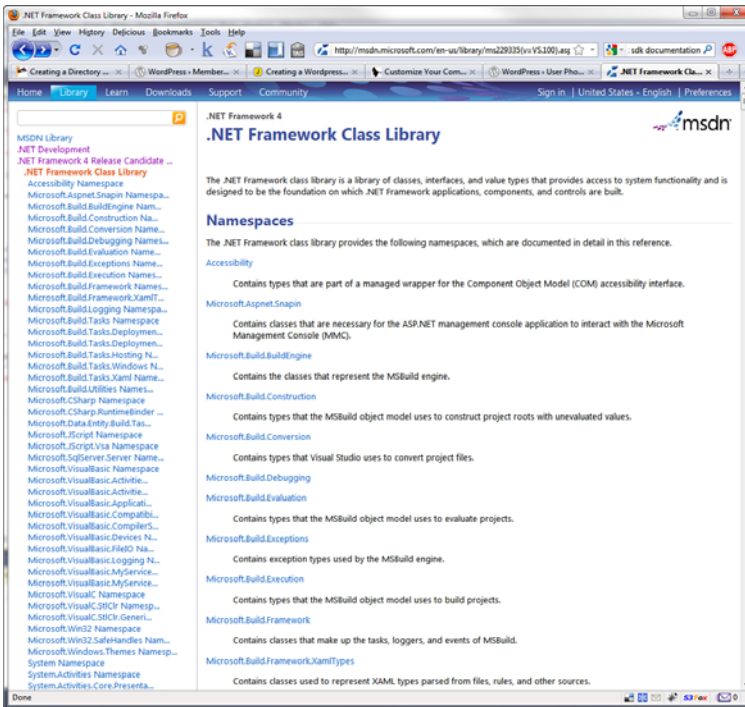

FIGURE 1.4 The online Microsoft .NET Framework SDK documentation.

Finally, the `SmtpClient` class includes an event named `SendCompleted`, which is raised when an asynchronous send operation completes. You can create an event handler for the `SendCompleted` event that displays a message when the email has been successfully sent.

The page in Listing 1.2 sends an email by using the `SmtpClient` class and calling its `Send()` method.

LISTING 1.2 `SendMail.aspx`

```
<%@ Page Language="C#" %>
<%@ Import Namespace="System.Net.Mail" %>
<!DOCTYPE html PUBLIC "-//W3C//DTD XHTML 1.0 Transitional//EN"
"http://www.w3.org/TR/xhtml1/DTD/xhtml1-transitional.dtd">
<script runat="server">

    void Page_Load()
    {
        SmtpClient client = new SmtpClient();
        client.Host = "localhost";
        client.Port = 25;
        client.Send("nate@somewhere", "nate@exclaimcomputing.com",
            "Beware!", "Watch out for zombies!");
    }
}
```

```

    }

</script>
<html xmlns="http://www.w3.org/1999/xhtml" >
<head id="Head1" runat="server">
    <title>Send Mail</title>
</head>
<body>
    <form id="form1" runat="server">
        <div>
            Email sent!

        </div>
    </form>
</body>
</html>

```

---

The page in Listing 1.2 calls the `SmtpClient Send()` method to send the email. The first parameter is the from: address; the second parameter is the to: address; the third parameter is the subject; and the final parameter is the body of the email.

### WARNING

The page in Listing 1.2 sends the email by using the local SMTP Server. If your SMTP Server is not enabled, you receive the error *An Existing Connection Was Forcibly Closed* by the Remote Host. You can enable your local SMTP Server by opening Internet Information Services, right-clicking *Default SMTP Virtual Server*, and selecting *Start*.

---

### Understanding Namespaces

There are more than 13,000 classes in .NET Framework. This is an overwhelming number. If Microsoft simply jumbled all the classes together, you would never find anything. Fortunately, Microsoft divided the classes in the framework into separate namespaces.

A *namespace* is simply a category. For example, all the classes related to working with the file system are located in the `System.IO` namespace. All the classes for working a Microsoft SQL Server database are located in the `System.Data.SqlClient` namespace.

Before you can use a class in a page, you must indicate the namespace associated with the class. There are multiple ways of doing this.

First, you can fully qualify a class name with its namespace. For example, because the `File` class is contained in the `System.IO` namespace, you can use the following statement to check whether a file exists:

```
System.IO.File.Exists("SomeFile.txt")
```

Specifying a namespace every time you use a class can quickly become tedious. (It involves a lot of typing.) A second option is to import a namespace.

You can add an `<%@ Import %>` directive to a page to import a particular namespace. In Listing 1.2, we imported the `System.Net.Mail` namespace because the `SmtpClient` is part of this namespace. The page in Listing 1.2 includes the following directive near the top of the page:

```
<%@ Import Namespace="System.Net.Mail" %>
```

After you import a particular namespace, you can use all the classes in that namespace without qualifying the class names.

Finally, if you discover that you use a namespace in multiple pages in your application, you can configure all the pages in your application to recognize the namespace.

#### NOTE

A web configuration file is a special type of file that you can add to your application to configure your application. Be aware that the file is an XML file and, therefore, all the tags contained in the file are case-sensitive. You can add a web configuration file to your application by selecting Web Site, Add New Item Web Configuration File. Chapter 34, “Configuring Applications,” discusses web configuration files in detail.

If you add the web configuration file in Listing 1.3 to your application, you do not need to import the `System.Net.Mail` namespace in a page to use the classes from this namespace. For example, if you include the `Web.config` file in your project, you can remove the `<%@ Import %>` directive from the page in Listing 1.2.

#### LISTING 1.3 Web.Config

```
<?xml version="1.0"?>
<configuration>
  <system.web>
    <pages>
      <namespaces>
        <add namespace="System.Net.Mail"/>
      </namespaces>
    </pages>
  </system.web>
</configuration>
```

You don't have to import every namespace. ASP.NET gives you the most commonly used namespaces for free:

- ▶ `System`
- ▶ `System.Collections`
- ▶ `System.Collections.Generic`
- ▶ `System.Collections.Specialized`
- ▶ `System.ComponentModel.DataAnnotations`
- ▶ `System.Configuration`
- ▶ `System.Data.Entity.Linq`
- ▶ `System.Data.Linq`
- ▶ `System.Text`
- ▶ `System.Text.RegularExpressions`
- ▶ `System.Web`
- ▶ `System.Web.Caching`
- ▶ `System.Web.DynamicData`
- ▶ `System.Web.SessionState`
- ▶ `System.Web.Security`
- ▶ `System.Web.Profile`
- ▶ `System.Web.UI`
- ▶ `System.Web.UI.WebControls`
- ▶ `System.Web.UI.WebControls.WebParts`
- ▶ `System.Web.UI.HtmlControls`
- ▶ `System.Xml.Linq`

The default namespaces are listed inside the `pages` element in the root web configuration file located at the following path:

```
\Windows\Microsoft.NET\Framework\v4.0.30128\Config\Web.Config
```

### Understanding Assemblies

An assembly is the actual `.dll` file on your hard drive in which the classes in .NET Framework are stored. For example, all the classes contained in the ASP.NET Framework are located in an assembly named `System.Web.dll`.

More accurately, an assembly is the primary unit of deployment, security, and version control in .NET Framework. Because an assembly can span multiple files, an assembly is often referred to as a “logical” dll.

The two types of assemblies are private and shared. A private assembly can be used by only a single application. A shared assembly, on the other hand, can be used by all applications located on the same server.

Shared assemblies are located in the Global Assembly Cache (GAC). For example, the `System.Web.dll` assembly and all the other assemblies included with .NET Framework are located in the Global Assembly Cache.

#### NOTE

The Global Assembly Cache is located physically in your computer's `\WINDOWS\Assembly` folder.

Before you can use a class contained in an assembly in your application, you must add a reference to the assembly. By default, an ASP.NET 4 application references the most common assemblies contained in the Global Assembly Cache:

- ▶ `mscorlib.dll`
- ▶ `Microsoft.CSharp`
- ▶ `System.dll`
- ▶ `System.Configuration.dll`
- ▶ `System.Web.dll`
- ▶ `System.Data.dll`
- ▶ `System.Web.Services.dll`
- ▶ `System.Xml.dll`
- ▶ `System.Drawing.dll`
- ▶ `System.EnterpriseServices.dll`
- ▶ `System.IdentityModel.dll`
- ▶ `System.Runtime.Serialization.dll`
- ▶ `System.ServiceModel.dll`
- ▶ `System.ServiceModel.Activation.dll`
- ▶ `System.ServiceModel.Web.dll`
- ▶ `System.Activities.dll`
- ▶ `System.ServiceModel.Activities.dll`

- ▶ `System.WorkflowServices.dll`
- ▶ `System.Core.dll`
- ▶ `System.Web.Extensions.dll`
- ▶ `System.Data.DataSetExtensions.dll`
- ▶ `System.Xml.Linq.dll`
- ▶ `System.ComponentModel.DataAnnotations.dll`
- ▶ `System.Web.DynamicData.dll`
- ▶ `System.Data.Entity.dll`
- ▶ `System.Web.Entity.dll`
- ▶ `System.Data.Linq.dll`
- ▶ `System.Data.Entity.Design.dll`
- ▶ `System.Web.ApplicationServices.dll`

All these assemblies are part of .NET 4 Framework. Websites created on previous versions of .NET referenced a different set of assemblies.

#### NOTE

You can target a website to work with .NET Framework 2.0, .NET Framework 3.0, .NET Framework 3.5, or .NET Framework 4. Within Visual Web Developer, select Website, Start Options and the Build tab. You can select the framework to target from a drop-down list.

To use any particular class in .NET Framework, you must do two things. First, your application must reference the assembly that contains the class. Second, your application must import the namespace associated with the class.

In most cases, you won't worry about referencing the necessary assembly because the most common assemblies are referenced automatically. However, if you need to use a specialized assembly, you need to add a reference explicitly to the assembly. For example, if you need to interact with Active Directory by using the classes in the `System.DirectoryServices` namespace, you need to add a reference to the `System.DirectoryServices.dll` assembly to your application.

Each class entry in .NET Framework SDK documentation lists the assembly and namespace associated with the class. For example, if you look up the `MessageQueue` class in the documentation, you discover that this class is located in the `System.Messaging` namespace located in the `System.Messaging.dll` assembly.

If you use Visual Web Developer, you can add a reference to an assembly explicitly by selecting Web Site, Add Reference, and the name of the assembly that you need to reference. For example, adding a reference to the `System.Messaging.dll` assembly results in the web configuration file in Listing 1.4 being added to your application.

LISTING 1.4 Web.Config

```
<?xml version="1.0"?>
<configuration>
<system.web>
  <compilation>
  <assemblies>
    <add
      assembly="System.Messaging, Version=4.0.0.0,
      Culture=neutral, PublicKeyToken=B03F5F7F11D50A3A" />
    </assemblies>
  </compilation>
</system.web>
</configuration>
```

If you prefer not to use Visual Web Developer, you can add the reference to the `System.Messaging.dll` assembly by creating the file in Listing 1.4 manually.

## Understanding the Common Language Runtime

The second part of .NET Framework is the Common Language Runtime (CLR). The CLR is responsible for executing your application code.

When you write an application for .NET Framework with a language such as C# or Visual Basic .NET, your source code is never compiled directly into machine code. Instead, the C# or Visual Basic compiler converts your code into a special language named Microsoft Intermediate Language (MSIL).

MSIL looks like an object-oriented assembly language; however, unlike a typical assembly language, it is not CPU-specific. MSIL is a low-level and platform-independent language.

When your application actually executes, the MSIL code is just-in-time compiled into machine code by the JITTER (the Just-In-Time compiler). Normally, your entire application is not compiled from MSIL into machine code. Instead, only the methods actually called during execution are compiled.

In reality, .NET Framework understands only one language: MSIL. However, you can write applications using languages such as Visual Basic .NET and C# for .NET Framework because .NET Framework includes compilers for these languages that enable you to compile your code into MSIL.

You can write code for .NET Framework using any one of dozens of different languages, including

- ▶ Ada
- ▶ Apl
- ▶ Caml
- ▶ COBOL
- ▶ Eiffel
- ▶ Forth
- ▶ Fortran
- ▶ JavaScript
- ▶ Oberon
- ▶ PERL
- ▶ Pascal
- ▶ PHP
- ▶ Python
- ▶ RPG
- ▶ Ruby
- ▶ Scheme
- ▶ Small Talk

The vast majority of developers building ASP.NET applications write the applications in either C# or Visual Basic .NET. Many of the other .NET languages in the preceding list are academic experiments. Once upon a time, if you wanted to become a developer, you concentrated on becoming proficient at a particular language. For example, you became a C++ programmer, a COBOL programmer, or a Visual Basic Programmer.

For .NET Framework, however, knowing a particular language is not particularly important. The choice of which language to use when building a .NET application is largely a preference choice. If you like case-sensitivity and curly braces, you should use the C# programming language. If you want to be lazy about casing and you don't like semi-colons, write your code with Visual Basic .NET.

All the real action in .NET Framework happens in the Framework Class Library. If you want to become a good programmer using Microsoft technologies, you need to learn how to use the methods, properties, and events of the 13,000 classes included in the Framework. From the point of view of .NET Framework, it doesn't matter whether you use these classes from a Visual Basic .NET or C# application.

**NOTE**

All the code samples in this book were written in both C# and Visual Basic. All of the code samples can be found on the book's website.

T

## Understanding ASP.NET Controls

ASP.NET controls are the heart of ASP.NET Framework. An ASP.NET control is a .NET class that executes on the server and renders certain content to the browser. For example, in the first ASP.NET page created at the beginning of this chapter, a Label control was used to display the current date and time. The ASP.NET framework includes more than 90 controls, which enable you to do everything from displaying a list of database records to displaying a randomly rotating banner advertisement.

This section provides an overview of the controls included in ASP.NET Framework. You also learn how to handle events raised by controls and how to take advantage of View State.

### Overview of ASP.NET Controls

The ASP.NET Framework contains more than 90 controls. These controls can be divided into seven groups:

- ▶ **Standard Controls**—Enable you to render standard form elements such as buttons, input fields, and labels. We examine these controls in detail in Chapter 2, “Using the Standard Controls.”
- ▶ **Validation Controls**—Enable you to validate form data before you submit the data to the server. For example, you can use a `RequiredFieldValidator` control to check whether a user entered a value for a required input field. These controls are discussed in Chapter 3, “Using the Validation Controls.”
- ▶ **Rich Controls**—Enable you to render things such as calendars, file upload buttons, rotating banner advertisements, and multistep wizards. Chapter 4, “Using the Rich Controls,” discusses these controls.
- ▶ **Data Controls**—Enable you to work with data such as database data. For example, you can use these controls to submit new records to a database table or display a list of database records. Part III, “Performing Data Access,” discusses these controls.
- ▶ **Navigation Controls**—Enable you to display standard navigation elements such as menus, tree views, and bread crumb trails. Chapter 22, “Using the Navigation Controls,” discusses these controls.

- **Login Controls**—Enables you to display login, change password, and registration forms. Chapter 26, “Using the Login Controls,” discusses these controls.
- **HTML Controls**—Enable you to convert any HTML tag into a server-side control. This group of controls are discussed in the next section.

With the exception of the HTML controls, you declare and use all ASP.NET controls in a page in exactly the same way. For example, if you want to display a text input field in a page, you can declare a `TextBox` control like this:

```
<asp:TextBox id="TextBox1" runat="Server" />
```

This control declaration looks like the declaration for an HTML tag. Remember, however, unlike an HTML tag, a control is a .NET class that executes on the server and not in the web browser.

When the `TextBox` control is rendered to the browser, it renders the following content:

```
<input name="TextBox1" type="text" id="TextBox1" />
```

The first part of the control declaration, the `asp:` prefix, indicates the namespace for the control. All the standard ASP.NET controls are contained in the `System.Web.UI.WebControls` namespace. The prefix `asp:` represents this namespace.

Next, the declaration contains the name of the control being declared. In this case, a `TextBox` control is declared.

This declaration also includes an `ID` attribute. You use the `ID` to refer to the control in the page within your code. Every control must have a unique `ID`.

## NOTE

You should always assign an `ID` attribute to every control even when you don't need to program against it. If you don't provide an `ID` attribute, certain features of ASP.NET Framework (such as two-way databinding) won't work.

The declaration also includes a `runat="Server"` attribute. This attribute marks the tag as representing a server-side control. If you neglect to include this attribute, the `TextBox` tag would be passed, without being executed, to the browser. The browser would simply ignore the tag.

Finally, notice that the tag ends with a forward slash. The forward slash is shorthand for creating a closing `</asp:TextBox>` tag. You can, if you prefer, declare the `TextBox` control like this:

```
<asp:TextBox id="TextBox1" runat="server"></asp:TextBox>
```

In this case, the opening tag does not contain a forward slash and an explicit closing tag is included.

## Understanding HTML Controls

You declare HTML controls in a different way than you declare standard ASP.NET controls. The ASP.NET Framework enables you to take any HTML tag (real or imaginary) and add a `runat="server"` attribute to the tag. The `runat="server"` attribute converts the HTML tag into a server-side ASP.NET control.

For example, the page in Listing 1.5 contains a `<span>` tag, which has been converted into an ASP.NET control.

LISTING 1.5 `HtmlControls.aspx`

```
<%@ Page Language="C#" %>
<!DOCTYPE html PUBLIC "-//W3C//DTD XHTML 1.0 Transitional//EN"
"http://www.w3.org/TR/xhtml1/DTD/xhtml1-transitional.dtd">
<script runat="server">

    void Page_Load()
    {
        spanNow.InnerText = DateTime.Now.ToString("T");
    }

</script>
<html xmlns="http://www.w3.org/1999/xhtml" >
<head id="Head1" runat="server">
    <title>HTML Controls</title>
</head>
<body>
    <form id="form1" runat="server">
        <div>

            At the tone, the time will be:
            <span id="spanNow" runat="server" />

        </div>
    </form>
</body>
</html>
```

The `<span>` tag in Listing 1.5 looks just like a normal HTML `<span>` tag except for the addition of the `runat="server"` attribute.

Because the `<span>` tag in Listing 1.5 is a server-side HTML control, you can program against it. In Listing 1.5, the current date and time are assigned to the `<span>` tag in the `Page_Load()` method.

The HTML controls are included in ASP.NET Framework to make it easier to convert existing HTML pages to use ASP.NET Framework. I rarely use the HTML controls in this book because, in general, the standard ASP.NET controls provide all the same functionality and more.

## Understanding and Handling Control Events

The majority of ASP.NET controls support one or more events. For example, the ASP.NET Button control supports the Click event. The Click event is raised on the server after you click the button rendered by the Button control in the browser.

The page in Listing 1.6 illustrates how you can write code that executes when a user clicks the button rendered by the Button control (in other words, it illustrates how you can create a Click event handler):

LISTING 1.6 ShowButtonClick.aspx

---

```
<%@ Page Language="C#" %>
<!DOCTYPE html PUBLIC "-//W3C//DTD XHTML 1.0 Transitional//EN"
"http://www.w3.org/TR/xhtml1/DTD/xhtml1-transitional.dtd">
<script runat="server">

    protected void btnSubmit_Click(object sender, EventArgs e)
    {
        Label1.Text = "Thanks!";
    }
</script>
<html xmlns="http://www.w3.org/1999/xhtml" >
<head id="Head1" runat="server">
    <title>Show Button Click</title>
</head>
<body>
    <form id="form1" runat="server">
        <div>

            <asp:Button
                id="btnSubmit"
                Text="Click Here"
                OnClick="btnSubmit_Click"
                Runat="server" />

            <br /><br />
```

```
<asp:Label  
    id="Label1"  
    Runat="server" />  
  
</div>  
</form>  
</body>  
</html>
```

---

Notice that the Button control in Listing 1.6 includes an `OnClick` attribute. This attribute points to a subroutine named `btnSubmit_Click()`. The `btnSubmit_Click()` subroutine is the handler for the Button Click event. This subroutine executes whenever you click the button (see Figure 1.5).

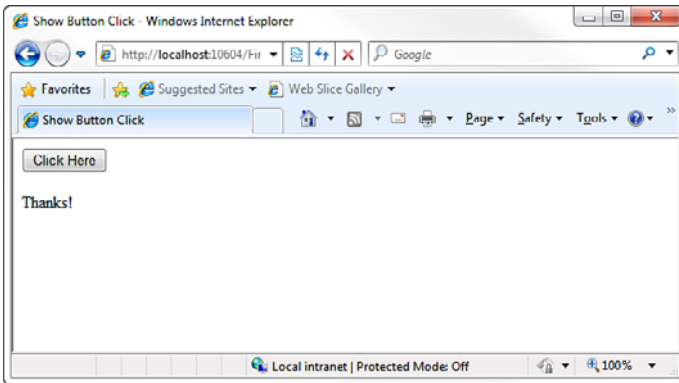

FIGURE 1.5 Raising a Click event.

You can add an event handler automatically to a control in multiple ways when using Visual Web Developer. In Source view, add a handler by selecting a control from the top-left drop-down list and selecting an event from the top-right drop-down list. The event handler code is added to the page automatically (see Figure 1.6).

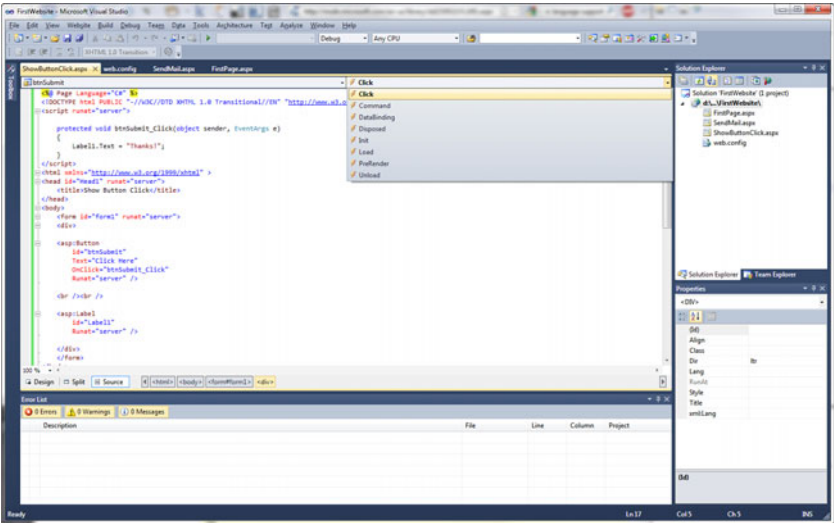

FIGURE 1.6 Adding an event handler from Source view.

In Design view, you can double-click a control to add a handler for the control’s default event. Double-clicking a control switches you to Source view and adds the event handler.

Finally, from Design view, after selecting a control on the designer surface, you can add an event handler from the Properties window by clicking the Events button (the lightning bolt) and double-clicking next to the name of any of the events (see Figure 1.7).

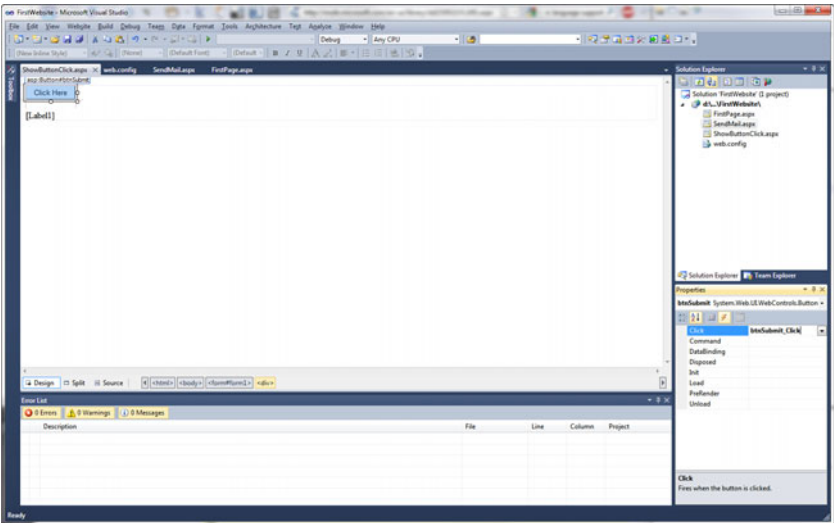

FIGURE 1.7 Adding an event handler from the Properties window.

You need to understand that all ASP.NET control events happen on the server. For example, the `Click` event is not raised when you actually click a button. The `Click` event is not raised until the page containing the `Button` control is posted back to the server.

The ASP.NET Framework is a server-side web application framework. The .NET Framework code that you write executes on the server and not within the web browser. From the perspective of ASP.NET, nothing happens until the page is posted back to the server and can execute within the context of .NET Framework.

Notice that two parameters are passed to the `btnSubmit_Click()` handler in Listing 1.6. All event handlers for ASP.NET controls have the same general signature.

The first parameter, the object parameter named `sender`, represents the control that raised the event. In other words, it represents the `Button` control that you clicked.

You can wire multiple controls in a page to the same event handler and use this first parameter to determine the particular control that raised the event. For example, the page in Listing 1.7 includes two `Button` controls. When you click either `Button` control, the text displayed by the `Button` control is updated (see Figure 1.8).

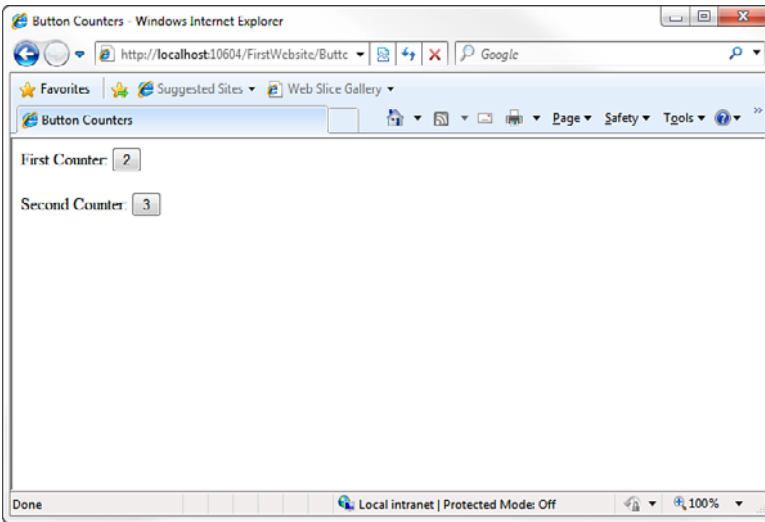

FIGURE 1.8 Handling two `Button` controls with one event handler.

LISTING 1.7 `ButtonCounters.aspx`

```
<%@ Page Language="C#" %>
<!DOCTYPE html PUBLIC "-//W3C//DTD XHTML 1.0 Transitional//EN"
"http://www.w3.org/TR/xhtml1/DTD/xhtml1-transitional.dtd">
<script runat="server">

    protected void Button_Click(object sender, EventArgs e)
```

```

    {
        Button btn = (Button)sender;
        btn.Text = (Int32.Parse(btn.Text) + 1).ToString();
    }
</script>
<html xmlns="http://www.w3.org/1999/xhtml" >
<head id="Head1" runat="server">
    <title>Button Counters</title>
</head>
<body>
    <form id="form1" runat="server">
        <div>

            First Counter:
            <asp:Button
                id="Button1"
                Text="0"
                OnClick="Button_Click"
                Runat="server" />

            <br /><br />

            Second Counter:
            <asp:Button
                id="Button2"
                Text="0"
                OnClick="Button_Click"
                Runat="server" />

        </div>
    </form>
</body>
</html>

```

---

The second parameter passed to the Click event handler, the EventArgs parameter named e, represents any additional event information associated with the event. No additional event information is associated with clicking a button, so this second parameter does not represent anything useful in either Listing 1.6 or Listing 1.7.

When you click an ImageButton control instead of a Button control, on the other hand, additional event information is passed to the event handler. When you click an ImageButton control, the X and Y coordinates of where you clicked are passed to the handler.

The page in Listing 1.8 contains an `ImageButton` control that displays a picture. When you click the picture, the X and Y coordinates of the spot you clicked display in a `Label` control (see Figure 1.9).

#### LISTING 1.8 ShowEventArgs.aspx

---

```
<%@ Page Language="C#" %>
<!DOCTYPE html PUBLIC "-//W3C//DTD XHTML 1.0 Transitional//EN"
"http://www.w3.org/TR/xhtml1/DTD/xhtml1-transitional.dtd">
<script runat="server">

    protected void btnElephant_Click(object sender, ImageClickEventArgs e)
    {
        lblX.Text = e.X.ToString();
        lblY.Text = e.Y.ToString();
    }
</script>
<html xmlns="http://www.w3.org/1999/xhtml" >
<head id="Head1" runat="server">
    <title>Show EventArgs</title>
</head>
<body>
    <form id="form1" runat="server">
        <div>

            <asp:ImageButton
                id="btnElephant"
                ImageUrl="Elephant.jpg"
                Runat="server" OnClick="btnElephant_Click" />

            <br />
            X Coordinate:
            <asp:Label
                id="lblX"
                Runat="server" />
            <br />
            Y Coordinate:
            <asp:Label
                id="lblY"
                Runat="server" />

        </div>
    </form>
</body>
</html>
```

---

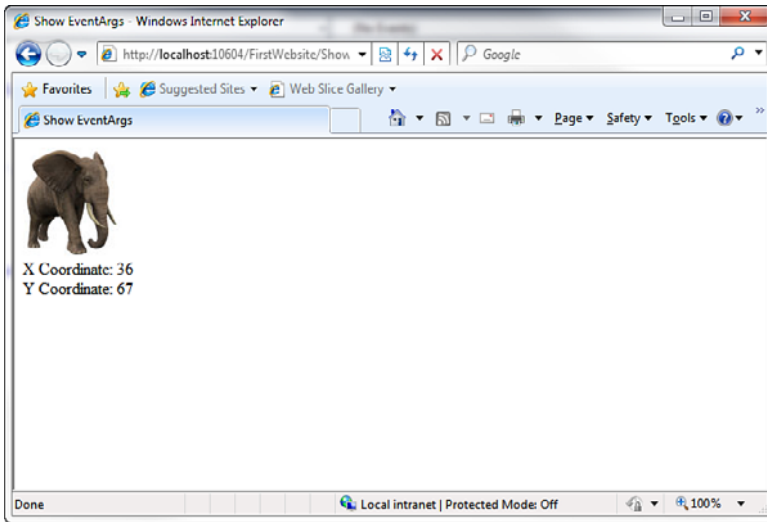

FIGURE 1.9 Clicking an ImageButton.

The second parameter passed to the `btnElephant_Click()` method is an `ImageClickEventArgs` parameter. Whenever the second parameter is not the default `EventArgs` parameter, you know that additional event information is passed to the handler.

## Understanding View State

The HTTP protocol, the fundamental protocol of the World Wide Web, is a stateless protocol. Each time you request a web page from a website, from the website's perspective, you are a completely new person.

The ASP.NET Framework, however, manages to transcend this limitation of the HTTP protocol. For example, if you assign a value to a Label control's `Text` property, the Label control retains this value across multiple page requests.

Consider the page in Listing 1.9. This page contains a Button control and a Label control. Each time you click the Button control, the value displayed by the Label control is incremented by 1 (see Figure 1.10). How does the Label control preserve its value across postbacks to the web server?

## LISTING 1.9 ShowViewState.aspx

```
<%@ Page Language="C#" %>
<!DOCTYPE html PUBLIC "-//W3C//DTD XHTML 1.0 Transitional//EN"
"http://www.w3.org/TR/xhtml1/DTD/xhtml1-transitional.dtd">
<script runat="server">

    protected void btnAdd_Click(object sender, EventArgs e)
    {
        lblCounter.Text = (Int32.Parse(lblCounter.Text) + 1).ToString();
    }
</script>
<html xmlns="http://www.w3.org/1999/xhtml" >
<head id="Head1" runat="server">
    <title>Show View State</title>
</head>
<body>
    <form id="form1" runat="server">
        <div>

            <asp:Button
                id="btnAdd"
                Text="Add"
                OnClick="btnAdd_Click"
                Runat="server" />

            <asp:Label
                id="lblCounter"
                Text="0"
                Runat="server" />

        </div>
    </form>
</body>
</html>
```

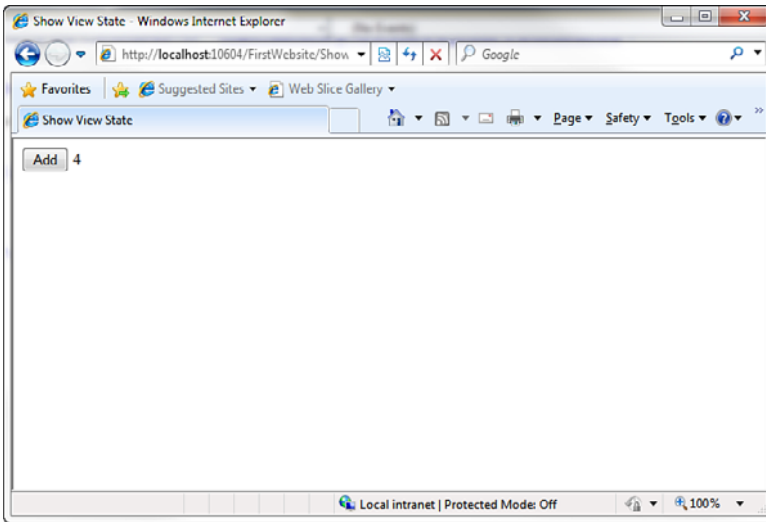

FIGURE 1.10 Preserving state between postbacks.

The ASP.NET Framework uses a trick called View State. If you open the page in Listing 1.9 in your browser and select View Source, you notice that the page includes a hidden form field named `__VIEWSTATE` that looks like this:

```
<input type="hidden" name="__VIEWSTATE" id="__VIEWSTATE" value="/wEPDwUKLTc2ODE1OTYxNw9kFgICBA9kFgICAw8PFgIeBFRleHQvFATFkZGT3tMnThg9KZpGak55p367vfInj1w==" />
```

This hidden form field contains the value of the Label control's Text property (and the values of any other control properties stored in View State). When the page is posted back to the server, ASP.NET Framework rips apart this string and re-creates the values of all the properties stored in View State. In this way, ASP.NET Framework preserves the state of control properties across postbacks to the web server.

By default, View State is enabled for every control in ASP.NET Framework. If you change the background color of a Calendar control, the new background color is remembered across postbacks. If you change the selected item in a DropDownList, the selected item is remembered across postbacks. The values of these properties are automatically stored in View State.

View State is a good thing, but sometimes it can be too much of a good thing. The `__VIEWSTATE` hidden form field can become large. Stuffing too much data into View State can slow down the rendering of a page because the contents of the hidden field must be pushed back and forth between the web server and web browser.

You can determine how much View State each control contained in a page is consuming by enabling tracing for a page (see Figure 1.11). The page in Listing 1.10 includes a `Trace="true"` attribute in its `<%@ Page %>` directive, which enables tracing.

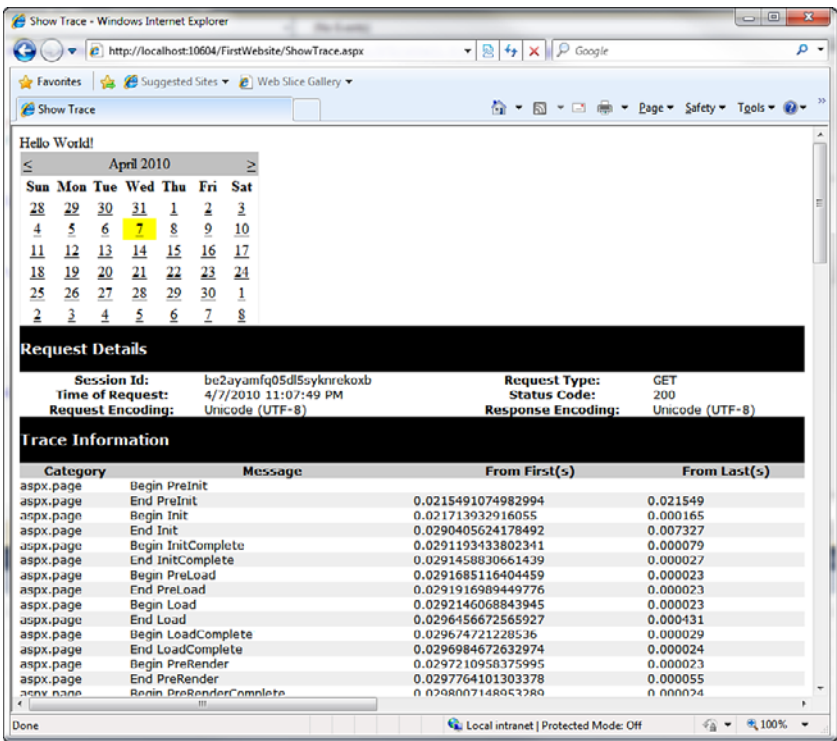

FIGURE 1.11 Viewing View State size for each control.

LISTING 1.10 ShowTrace.aspx

```
<%@ Page Language="C#" Trace="true" %>
<!DOCTYPE html PUBLIC "-//W3C//DTD XHTML 1.0 Transitional//EN"
"http://www.w3.org/TR/xhtml1/DTD/xhtml1-transitional.dtd">
<script runat="server">

    void Page_Load()
    {
        Label1.Text = "Hello World!";
        Calendar1.TodaysDate = DateTime.Now;
    }

</script>
<html xmlns="http://www.w3.org/1999/xhtml" >
<head id="Head1" runat="server">
    <title>Show Trace</title>
</head>
<body>
```

```

<form id="form1" runat="server">
<div>

<asp:Label
    id="Label1"
    Runat="server" />
<asp:Calendar
    id="Calendar1"
    TodayDayStyle-BackColor="Yellow"
    Runat="server" />

</div>
</form>
</body>
</html>

```

---

When you open the page in Listing 1.10, additional information about the page is appended to the bottom of the page. The Control Tree section displays the amount of View State used by each ASP.NET control contained in the page.

Every ASP.NET control includes a property named `EnableViewState`. If you set this property to the value `False`, View State is disabled for the control. In that case, the values of the control properties are not remembered across postbacks to the server.

For example, the page in Listing 1.11 contains two `Label` controls and a `Button` control. The first `Label` has View State disabled, and the second `Label` has View State enabled. When you click the button, only the value of the second `Label` control is incremented past 1.

---

#### LISTING 1.11 `DisableViewState.aspx`

---

```

<%@ Page Language="C#" %>
<!DOCTYPE html PUBLIC "-//W3C//DTD XHTML 1.0 Transitional//EN"
"http://www.w3.org/TR/xhtml1/DTD/xhtml1-transitional.dtd">
<script runat="server">

    protected void btnAdd_Click(object sender, EventArgs e)
    {
        Label1.Text = (Int32.Parse(Label1.Text) + 1).ToString();
        Label2.Text = (Int32.Parse(Label2.Text) + 1).ToString();
    }
</script>
<html xmlns="http://www.w3.org/1999/xhtml" >
<head id="Head1" runat="server">
    <title>Disable View State</title>
</head>

```

```
<body>
  <form id="form1" runat="server">
    <div>

      Label 1:
      <asp:Label
        id="Label1"
        EnableViewState="false"
        Text=""
        Runat="server" />

    <br />

    Label 2:
    <asp:Label
      id="Label2"
      Text=""
      Runat="server" />

    <br /><br />

    <asp:Button
      id="btnAdd"
      Text="Add"
      OnClick="btnAdd_Click"
      Runat="server" />

  </div>
</form>
</body>
</html>
```

Sometimes, you might want to disable View State even when you aren't concerned with the size of the `__VIEWSTATE` hidden form field. For example, if you use a Label control to display a form validation error message, you might want to start from scratch each time the page is submitted. In that case, simply disable View State for the Label control.

#### NOTE

The ASP.NET Framework version 2.0 introduced a new feature called Control State, which is similar to View State except that it is used to preserve only critical state information. For example, the GridView control uses Control State to store the selected row. Even if you disable View State, the GridView control remembers which row is selected.

## Understanding ASP.NET Pages

This section examines ASP.NET pages in more detail. You learn about dynamic compilation and code-behind files. We also discuss the events supported by the `Page` class.

### Understanding Dynamic Compilation

Strangely enough, when you create an ASP.NET page, you are actually creating the source code for a .NET class. You are creating a new instance of the `System.Web.UI.Page` class. The entire contents of an ASP.NET page, including all script and HTML content, are compiled into a .NET class.

When you request an ASP.NET page, ASP.NET Framework checks for a .NET class that corresponds to the page. If a corresponding class does not exist, the Framework automatically compiles the page into a new class and stores the compiled class (the assembly) in the Temporary ASP.NET Files folder located at the following path:

```
\WINDOWS\Microsoft.NET\Framework\v4.0.30128\Temporary ASP.NET Files
```

The next time anyone requests the same page in the future, the page is not compiled again. The previously compiled class is executed, and the results are returned to the browser.

Even if you unplug your web server, move to Borneo for 3 years, and start up your web server again, the next time someone requests the same page, the page does not need to be recompiled. The compiled class is preserved in the Temporary ASP.NET Files folder until the source code for your application is modified.

When the class is added to the Temporary ASP.NET Files folder, a file dependency is created between the class and the original ASP.NET page. If the ASP.NET page is modified in any way, the corresponding .NET class is automatically deleted. The next time someone requests the page, the Framework automatically compiles the modified page source into a new .NET class.

This process is called *dynamic compilation*, which enables ASP.NET applications to support thousands of simultaneous users. Unlike an ASP Classic page, for example, an ASP.NET page does not need to be parsed and compiled every time it is requested. An ASP.NET page is compiled only when an application is modified.

#### NOTE

You can precompile an entire ASP.NET application by using the `aspnet_compiler.exe` command-line tool. If you precompile an application, users don't experience the compilation delay resulting from the first page request.

---

**NOTE**

You can disable dynamic compilation for a single page, the pages in a folder, or an entire website with the `CompilationMode` attribute. When the `CompilationMode` attribute is used with the `<%@ Page %>` directive, it enables you to disable dynamic compilation for a single page. When the `compilationMode` attribute is used with the `pages` element in a web configuration file, it enables you to disable dynamic compilation for an entire folder or application.

Disabling compilation is useful when you have thousands of pages in a website and you don't want to load too many assemblies into memory. When the `CompilationMode` attribute is set to the value `Never`, the page is never compiled, and an assembly is never generated for the page. The page is interpreted at runtime.

You cannot disable compilation for pages that include server-side code. In particular, a no compile page cannot include a server-side `<script>...</script>` block. On the other hand, a no compile page can contain ASP.NET controls and databinding expressions.

If you are curious, I've included the source code for the class that corresponds to the `FirstPage.aspx` page in Listing 1.12. (I cleaned up the code and made it shorter to save space.) I copied this file from the Temporary ASP.NET Files folder after enabling debugging for the application.

**LISTING 1.12** `FirstPage.aspx` Source

```
namespace ASP
{
    using System.Web.Security;
    using System.Web;
    using System.Web.SessionState;
    using System.Text;
    using System.Collections.Specialized;
    using System.Web.Profile;
    using System.Net.Mail;
    using System.Collections;
    using System.Web.UI.WebControls.WebParts;
    using System.Configuration;
    using System;
    using System.Web.Caching;
    using System.Web.UI;
    using System.Text.RegularExpressions;
    using System.Web.UI.WebControls;
    using System.Web.UI.HtmlControls;
```

```

[System.Runtime.CompilerServices.CompilerGlobalScopeAttribute()]
public class firstpage_aspx : global::System.Web.UI.Page,
System.Web.SessionState.IRequiresSessionState, System.Web.IHttpHandler
{
    protected global::System.Web.UI.WebControls.Label lblServerTime;
    protected global::System.Web.UI.HtmlControls.HtmlForm form1;
    private static bool @__initialized;
    private static object @__fileDependencies;

    void Page_Load()
    {
        lblServerTime.Text = DateTime.Now.ToString();
    }

    public firstpage_aspx()
    {
        string[] dependencies;
        ((global::System.Web.UI.Page)(this)).AppRelativeVirtualPath =
➤ "~/FirstPage.aspx";
        if ((global::ASP.firstpage_aspx.@__initialized == false))
        {
            dependencies = new string[1];
            dependencies[0] = "~/FirstPage.aspx";
            global::ASP.firstpage_aspx.@__fileDependencies =
this.GetWrappedFileDependencies(dependencies);
            global::ASP.firstpage_aspx.@__initialized = true;
        }
        this.Server.ScriptTimeout = 30000000;
    }

    protected System.Web.Profile.DefaultProfile Profile
    {
        get
        {
            return ((System.Web.Profile.DefaultProfile)(this.Context.Profile));
        }
    }

    protected System.Web.HttpApplication ApplicationInstance
    {
        get
        {
            return ((System.Web.HttpApplication)(this.Context.Application
➤ Instance));
        }
    }
}

```

```

    }

    private global::System.Web.UI.WebControls.Label @__BuildControl1b1
↳ServerTime()
    {
        ...code...
    }

    private global::System.Web.UI.HtmlControls.HtmlForm @__BuildControlform1()
    {
        ...code...
    }

    private void @__BuildControlTree(firstpage_aspx @__ctrl1)
    {
        ...code...
    }

    protected override void FrameworkInitialize()
    {
        base.FrameworkInitialize();
        this.@__BuildControlTree(this);
        this.AddWrappedFileDependencies(global::ASP.firstpage_aspx.@__file
↳Dependencies);
        this.Request.ValidateInput();
    }

    public override int GetTypeHashCode()
    {
        return 243955639;
    }

    public override void ProcessRequest(System.Web.HttpContext context)
    {
        base.ProcessRequest(context);
    }
}
}

```

---

The class in Listing 1.12 inherits from the `System.Web.UI.Page` class. The `ProcessRequest()` method is called by ASP.NET Framework when the page is displayed. This method builds the page's control tree, which is the subject of the next section.

## Understanding Control Trees

In the previous section, you learned that an ASP.NET page is actually the source code for a .NET class. Alternatively, you can think of an ASP.NET page as a bag of controls. More accurately, because some controls might contain child controls, you can think of an ASP.NET page as a control tree.

For example, the page in Listing 1.13 contains a DropDownList control and a Button control. Furthermore, because the `<%@ Page %>` directive has the `Trace="true"` attribute, tracing is enabled for the page.

LISTING 1.13 ShowControlTree.aspx

---

```
<%@ Page Language="C#" Trace="true" %>
<!DOCTYPE html PUBLIC "-//W3C//DTD XHTML 1.0 Transitional//EN"
"http://www.w3.org/TR/xhtml1/DTD/xhtml1-transitional.dtd">
<html xmlns="http://www.w3.org/1999/xhtml" >
<head id="Head1" runat="server">
    <title>Show Control Tree</title>
</head>
<body>
    <form id="form1" runat="server">
        <div>

            <asp:DropDownList
                id="DropDownList1"
                Runat="server">
                <asp:ListItem Text="Oranges" />
                <asp:ListItem Text="Apples" />
            </asp:DropDownList>

            <asp:Button
                id="Button1"
                Text="Submit"
                Runat="server" />

        </div>
    </form>
</body>
</html>
```

---

When you open the page in Listing 1.13 in your browser, you can see the control tree for the page appended to the bottom of the page. It looks like this:

```
__Page ASP.showcontroltree.aspx
    ct102 System.Web.UI.LiteralControl
```

```
ctl00 System.Web.UI.HtmlControls.HtmlHead
    ctl01 System.Web.UI.HtmlControls.HtmlTitle
ctl03 System.Web.UI.LiteralControl
form1 System.Web.UI.HtmlControls.HtmlForm
    ctl04 System.Web.UI.LiteralControl
    DropDownList1 System.Web.UI.WebControls.DropDownList
    ctl05 System.Web.UI.LiteralControl
    Button1 System.Web.UI.WebControls.Button
    ctl06 System.Web.UI.LiteralControl
ctl07
```

The root node in the control tree is the page itself. The page has an ID of `__Page`. The page class contains all the other controls in its child controls collection. The control tree also contains an instance of the `HtmlForm` class named `form1`. This control is the server-side form tag contained in the page. It contains all the other form controls—the `DropDownList` and `Button` controls—as child controls.

Several `LiteralControl` controls are interspersed between the other controls in the control tree. What are these controls?

Remember that everything in an ASP.NET page is converted into a .NET class, including any HTML or plain text content in a page. The `LiteralControl` class represents the HTML content in the page (including any carriage returns between tags).

#### NOTE

Normally, you refer to a control in a page by its ID. However, there are situations in which this is not possible. In those cases, you can use the `FindControl()` method of the `Control` class to retrieve a control with a particular ID. The `FindControl()` method is similar to the JavaScript `getElementById()` method.

## Using Code-Behind Pages

The ASP.NET Framework (and Visual Web Developer) enables you to create two different types of ASP.NET pages. You can create both single-file and two-file ASP.NET pages.

All the code samples in this book are written as single-file ASP.NET pages. In a single-file ASP.NET page, a single file contains both the page code and page controls. The page code is contained in a `<script runat="server">` tag.

As an alternative to a single-file ASP.NET page, you can create a two-file ASP.NET page. A two-file ASP.NET page is normally referred to as a *code-behind* page. In a code-behind page, the page code is contained in a separate file.

**NOTE**

Code-behind pages work in a different way after ASP.NET 2.0 Framework than they did in ASP.NET 1.x Framework. In ASP.NET 1.x, the two halves of a code-behind page were related by inheritance. After ASP.NET 2.0 Framework, the two halves of a code-behind page are related by a combination of partial classes and inheritance.

---

For example, Listing 1.14 and Listing 1.15 contain the two halves of a code-behind page.

**VISUAL WEB DEVELOPER NOTE**

When using Visual Web Developer, you create a code-behind page by selecting Web Site, Add New Item and selecting the Web Form Item and checking the Place Code in Separate File check box before adding the page.

---

**LISTING 1.14** FirstPageCodeBehind.aspx

```
<%@ Page Language="C#" AutoEventWireup="true" CodeFile="FirstPageCodeBehind.aspx.cs"
    Inherits="FirstPageCodeBehind" %>
<!DOCTYPE html PUBLIC "-//W3C//DTD XHTML 1.0 Transitional//EN"
    "http://www.w3.org/TR/xhtml1/DTD/xhtml1-transitional.dtd">
<html xmlns="http://www.w3.org/1999/xhtml" >
<head id="Head1" runat="server">
    <title>First Page Code-Behind</title>
</head>
<body>
    <form id="form1" runat="server">
        <div>

            <asp:Button
                id="Button1"
                Text="Click Here"
                OnClick="Button1_Click"
                Runat="server" />

            <br /><br />

            <asp:Label
                id="Label1"
                Runat="server" />
```

```
        </div>
    </form>
</body>
</html>
```

---

---

**LISTING 1.15** FirstPageCodeBehind.aspx.cs

---

```
using System;
using System.Collections.Generic;
using System.Web;
using System.Web.UI;
using System.Web.UI.WebControls;

public partial class FirstPageCodeBehind : System.Web.UI.Page
{
    protected void Page_Load(object sender, EventArgs e)
    {
        Label1.Text = "Click the Button";
    }

    protected void Button1_Click(object sender, EventArgs e)
    {
        Label1.Text = "Thanks!";
    }
}
```

---

The page in Listing 1.14 is called the *presentation page*. It contains a Button control and a Label control. However, the page does not contain any code. All the code is contained in the code-behind file.

#### **VISUAL WEB DEVELOPER NOTE**

You can flip to the code-behind file for a page by right-clicking a page and selecting View Code.

---

The code-behind the file in Listing 1.15 contains the Page\_Load() and Button1\_Click() handlers. The code-behind file in Listing 1.15 does not contain any controls.

Notice that the page in Listing 1.14 includes both a CodeFile and Inherits attribute in its <%@ Page %> directive. These attributes link the page to its code-behind file.

**How Code-Behind Works: The Ugly Details**

In the early versions of ASP.NET Framework (ASP.NET 1.x), two classes were generated by a code-behind page. One class corresponded to the presentation page, and one class corresponded to the code-behind file. These classes were related to one another through class inheritance. The presentation page class inherited from the code-behind file class.

The problem with this method of associating presentation pages with their code-behind files was that it was brittle. Inheritance is a one-way relationship. Anything that is true of the mother is true of the daughter, but not the other way around. Any control that you declared in the presentation page was required to be declared in the code-behind file. Furthermore, the control had to be declared with exactly the same ID. Otherwise, the inheritance relationship would be broken and events raised by a control could not be handled in the code-behind file.

In the beta version of ASP.NET 2.0, a completely different method of associating presentation pages with their code-behind files was used. This new method was far less brittle. The two halves of a code-behind page were no longer related through inheritance, but through a new technology supported by .NET 2.0 Framework called *partial classes*.

**NOTE**

Chapter 17, “Building Components,” discusses partial classes.

Partial classes enable you to declare a class in more than one physical file. When the class is compiled, one class is generated from all the partial classes. Any members of one partial class—including any private fields, methods, and properties—are accessible to any other partial classes of the same class. This makes sense because partial classes are combined eventually to create one final class.

The advantage of using partial classes is that you don’t need to worry about declaring a control in both the presentation page and code-behind file. Anything that you declare in the presentation page is available automatically in the code-behind file, and anything you declare in the code-behind file is available automatically in the presentation page.

The beta version of ASP.NET 2.0 Framework used partial classes to relate a presentation page with its code-behind file. However, certain advanced features of ASP.NET 1.x Framework were not compatible with using partial classes. To support these advanced features, a more complex method of associating presentation pages with code-behind files is used in the final release of ASP.NET 2.0 Framework. This method is still the standard in ASP.NET 4.

Since version 2.0 of ASP.NET, the framework uses a combination of inheritance and partial classes to relate presentation pages and code-behind files. Three classes are generated whenever you create a code-behind page.

The first two classes correspond to the presentation page. For example, when you create the `FirstPageCodeBehind.aspx` page, the following two classes are generated automatically in the Temporary ASP.NET Files folder:

```
public partial class FirstPageCodeBehind
{
    protected System.Web.UI.WebControls.Button Button1;
    protected System.Web.UI.WebControls.Label Label1;

    ... additional code ...
}

public class firstpagecodebehind_aspx : FirstPageCodeBehind
{
    ... additional code ...
}
```

A third class is generated that corresponds to the code-behind file. Corresponding to the `FirstPageCodeBehind.aspx.cs` file, the following class is generated:

```
public partial class FirstPageCodeBehind : System.Web.UI.Page
{
    protected void Page_Load(object sender, EventArgs e)
    {
        Label1.Text = "Click the Button";
    }

    protected void Button1_Click(object sender, EventArgs e)
    {
        Label1.Text = "Thanks!";
    }
}
```

The `firstpagecodebehind_aspx` class is executed when the `FirstPageCodeBehind.aspx` page is requested from a browser. This class inherits from the `FirstPageCodeBehind` class. The `FirstPageCodeBehind` class is a partial class. It gets generated twice: once by the presentation page and once by the code-behind file.

The ASP.NET Framework uses a combination of partial classes and inheritance to relate presentation pages and code-behind files. Because the page and code-behind classes are partial classes, unlike the previous version of ASP.NET, you no longer need to declare controls in both the presentation and code-behind page. Any control declared in the presentation page is accessible in the code-behind file automatically. Because the page class inherits from the code-behind class, ASP.NET Framework continues to support advanced features of ASP.NET 1.x Framework, such as custom base Page classes.

### Deciding Between Single-File and Code-Behind Pages

So, when should you use single-file ASP.NET pages and when should you use code-behind pages? This decision is a preference choice. There are intense arguments over this topic contained in blogs spread across the Internet.

I've heard it argued that code-behind pages are superior to single-file pages because code-behind pages enable you to more cleanly separate your user interface from your application logic. The problem with this argument is that the normal justification for separating your user interface from your application logic is code reuse. Building code-behind pages doesn't promote code reuse. A better way to reuse application logic across multiple pages is to build separate component libraries. (Part IV of this book explores this topic.)

Ultimately, it is a personal preference. The majority of enterprise projects that we have worked on utilize code-behind pages, but single-file pages are perfectly acceptable under the right circumstances.

## Handling Page Events

Whenever you request an ASP.NET page, a particular set of events is raised in a particular sequence. This sequence of events is called the *page execution lifecycle*.

For example, we have already used the `Page_Load` event in previous code samples. You normally use the `Page_Load` event to initialize the properties of controls contained in a page. However, the `Page_Load` event is only one event supported by the `Page` class.

Following is the sequence of events raised whenever you request a page:

1. `PreInit`
2. `Init`
3. `InitComplete`
4. `PreLoad`
5. `Load`
6. `LoadComplete`
7. `PreRender`
8. `PreRenderComplete`
9. `SaveStateComplete`
10. `Unload`

Why so many events? Different things happen and different information is available at different stages in the page execution lifecycle.

For example, View State is not loaded until after the `InitComplete` event. Data posted to the server from a form control, such as a `TextBox` control, is also not available until after this event.

Ninety-nine percent of the time, you won't handle any of these events except for the `Load` and the `PreRender` events. The difference between these two events is that the `Load` event happens before any control events, and the `PreRender` event happens after any control events.

The page in Listing 1.16 illustrates the difference between the `Load` and `PreRender` events. The page contains three event handlers: one for the `Load` event, one for the `Button_Click`

event, and one for the PreRender event. Each handler adds a message to a Label control (Figure 1.12).

#### LISTING 1.16 ShowPageEvents.aspx

```
<%@ Page Language="C#" %>
<!DOCTYPE html PUBLIC "-//W3C//DTD XHTML 1.0 Transitional//EN"
"http://www.w3.org/TR/xhtml1/DTD/xhtml1-transitional.dtd">
<script runat="server">

    void Page_Load(object sender, EventArgs e)
    {
        Label1.Text = "Page Load";
    }

    void Button1_Click(object sender, EventArgs e)
    {
        Label1.Text += "<br />Button Click";
    }

    void Page_PreRender()
    {
        Label1.Text += "<br />Page PreRender";
    }
</script>
<html xmlns="http://www.w3.org/1999/xhtml" >
<head id="Head1" runat="server">
    <title>Show Page Events</title>
</head>
<body>
    <form id="form1" runat="server">
        <div>

            <asp:Button
                id="Button1"
                Text="Click Here"
                OnClick="Button1_Click"
                Runat="server" />

            <br /><br />

            <asp:Label
                id="Label1"
                Runat="server" />

        </div>
```

```

    </form>
</body>
</html>

```

---

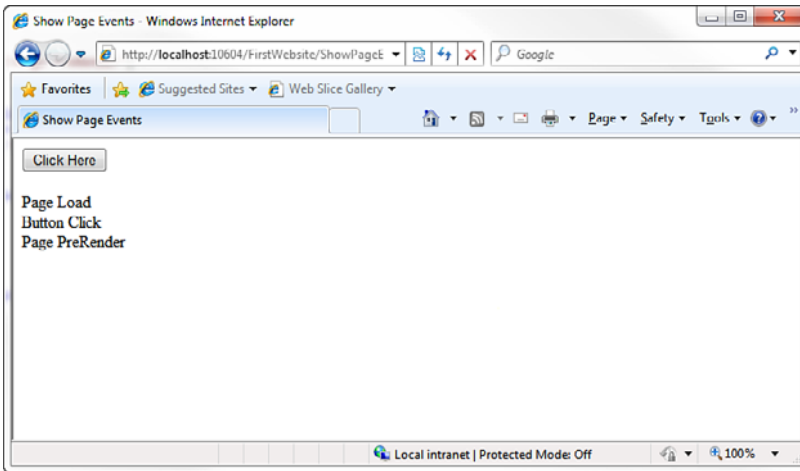

FIGURE 1.12 Viewing the sequence of page events.

When you click the Button control, the Click event does not happen on the server until after the Load event and before the PreRender event.

The other thing you should notice about the page in Listing 1.16 is the way the event handlers are wired to the Page events. ASP.NET pages support a feature named `AutoEventWireUp`, which is enabled by default. If you name a subroutine `Page_Load()`, the subroutine automatically handles the Page Load event; if you name a subroutine `Page_PreRender()`, the subroutine automatically handles the Page PreRender event, and so on.

## WARNING

`AutoEventWireUp` does not work for every page event. For example, it does not work for the `Page_InitComplete()` event.

## Using the Page.IsPostBack Property

The Page class includes a property called the `IsPostBack` property, which you can use to detect whether the page has already been posted back to the server.

Because of View State, when you initialize a control property, you do not want to initialize the property every time a page loads. Because View State saves the state of control properties across page posts, you typically initialize a control property only once, when the page first loads.

Many controls don't work correctly if you reinitialize the properties of the control with each page load. In these cases, you must use the `IsPostBack` property to detect whether the page has been posted.

The page in Listing 1.17 illustrates how you can use the `Page.IsPostBack` property when adding items to a `DropDownList` control.

LISTING 1.17 `ShowIsPostBack.aspx`

```
<%@ Page Language="C#" %>
<!DOCTYPE html PUBLIC "-//W3C//DTD XHTML 1.0 Transitional//EN"
"http://www.w3.org/TR/xhtml1/DTD/xhtml1-transitional.dtd">
<script runat="server">

    void Page_Load()
    {
        if (!Page.IsPostBack)
        {
            // Create collection of items
            ArrayList items = new ArrayList();
            items.Add("Apples");
            items.Add("Oranges");

            // Bind to DropDownList
            DropDownList1.DataSource = items;
            DropDownList1.DataBind();
        }
    }

    protected void Button1_Click(object sender, EventArgs e)
    {
        Label1.Text = DropDownList1.SelectedItem.Text;
    }
</script>
<html xmlns="http://www.w3.org/1999/xhtml" >
<head id="Head1" runat="server">
    <title>Show IsPostBack</title>
</head>
<body>
    <form id="form1" runat="server">
    <div>

        <asp:DropDownList
            id="DropDownList1"
            Runat="server" />

        <asp:Button
```

```

        id="Button1"
        Text="Select"
        OnClick="Button1_Click"
        Runat="server" />

<br /><br />

You selected:
<asp:Label
    id="Label1"
    Runat="server" />

</div>
</form>
</body>
</html>

```

---

In Listing 1.17, the code in the `Page_Load()` event handler executes only once when the page first loads. When you post the page again, the `IsPostBack` property returns `True` and the code contained in the `Page_Load()` handler is skipped.

If you remove the `IsPostBack` check from the `Page_Load()` method, you get a strange result. The `DropDownList` always displays its first item as the selected item. Binding the `DropDownList` to a collection of items reinitializes the `DropDownList` control. Therefore, you want to bind the `DropDownList` control only once, when the page first loads.

## Debugging and Tracing ASP.NET Pages

The sad fact of life is that you spend the majority of your development time when building applications debugging the application. In this section, you learn how to get detailed error messages when developing ASP.NET pages. You also learn how you can display custom trace messages that you can use when debugging a page.

### Debugging ASP.NET Pages

If you need to view detailed error messages when you execute a page, you need to enable debugging for either the page or your entire application. You can enable debugging for a page by adding a `Debug="true"` attribute to the `<%@ Page %>` directive. For example, the page in Listing 1.18 has debugging enabled.

LISTING 1.18 ShowError.aspx

---

```

<%@ Page Language="C#" Debug="true" %>
<!DOCTYPE html PUBLIC "-//W3C//DTD XHTML 1.0 Transitional//EN"
"http://www.w3.org/TR/xhtml1/DTD/xhtml1-transitional.dtd">
<script runat="server">

    void Page_Load()

```

```

{
    int zero = 0;
    Label1.Text = (1 / zero).ToString();
}

</script>
<html xmlns="http://www.w3.org/1999/xhtml" >
<head id="Head1" runat="server">
    <title>Show Error</title>
</head>
<body>
    <form id="form1" runat="server">
    <div>

        <asp:Label
            id="Label1"
            Runat="server" />

    </div>
    </form>
</body>
</html>

```

When you open the page in Listing 1.18 in your web browser, a detailed error message displays (see Figure 1.13).

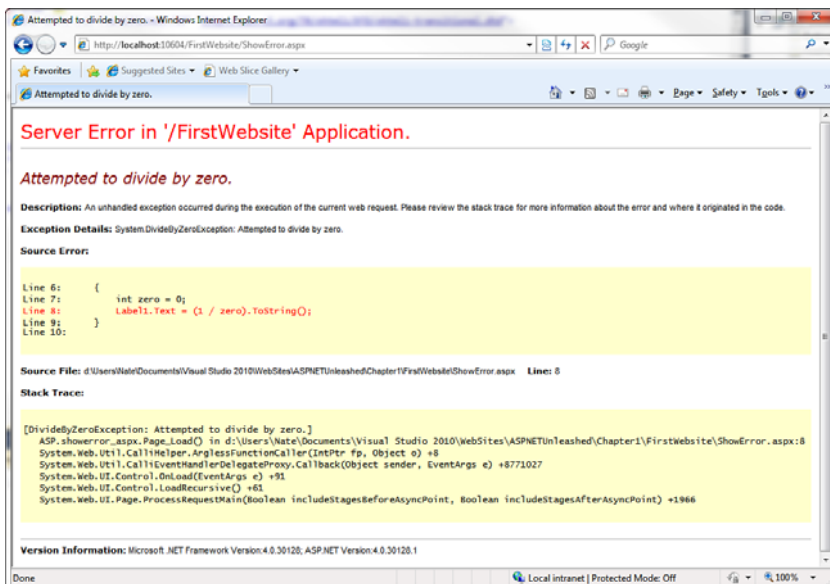

FIGURE 1.13 Viewing a detailed error message.

**WARNING**

Make sure that you disable debugging before placing your application into production. When an application is compiled in debug mode, the compiler can't make certain performance optimizations.

---

Rather than enable debugging for a single page, you can enable debugging for an entire application by adding the web configuration file in Listing 1.19 to your application.

**LISTING 1.19** Web.Config

```
<?xml version="1.0"?>
<configuration>
<system.web>
  <compilation debug="true" />
</system.web>
</configuration>
```

---

When debugging an ASP.NET application located on a remote web server, you need to disable custom errors. For security reasons, by default, ASP.NET Framework doesn't display error messages when you request a page from a remote machine. When custom errors are enabled, you don't see errors on a remote machine. The modified web configuration file in Listing 1.20 disables custom errors.

**LISTING 1.20** Web.Config

```
<?xml version="1.0"?>
<configuration>
<system.web>
  <compilation debug="true" />
  <customErrors mode="Off" />
</system.web>
</configuration>
```

---

**WARNING**

For security and performance reasons, don't put websites into production with debug enabled, custom errors disabled, or trace enabled. On your production server, add the following element inside the system.web section of your machine.config file:

```
<deployment retail="true"/>
```

Adding this element disables debug mode, enables remote custom errors, and disables trace. You should add this element to the machine.config file located on all your production servers.

---

## Debugging Pages with Visual Web Developer

If you use Visual Web Developer, you can display compilation error messages by performing a build on a page or an entire website. Select Build, Build Page or Build, Build Web Site. A list of compilation error messages and warnings appears in the Error List window (see Figure 1.14). You can double-click any of the errors to navigate directly to the code that caused the error.

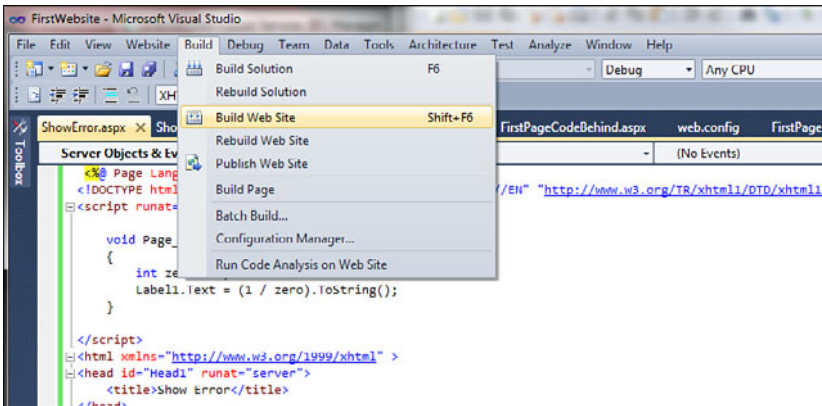

FIGURE 1.14 Performing a build in Visual Web Developer.

If you need to perform more advanced debugging, you can use the Visual Web Developer's debugger. The debugger enables you to set breakpoints and step line by line through your code. You set a breakpoint by double-clicking the left-most column in Source view. When you add a breakpoint, a red circle appears (see Figure 1.15).

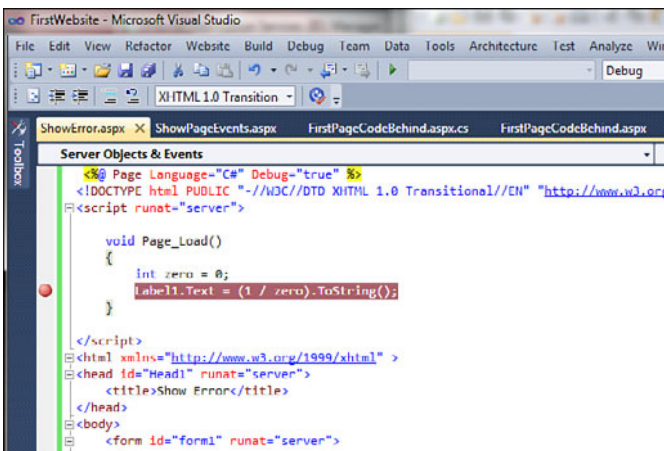

FIGURE 1.15 Setting a breakpoint.

After you set a breakpoint, run your application by selecting **Debug, Start Debugging**. Execution stops when the breakpoint is hit. At that point, you can hover your mouse over any variable or control property to view the current value of the variable or control property.

## NOTE

You can designate one of the pages in your application as the **Start Page**. That way, whenever you run your application, the **Start Page** is executed regardless of the page that you have open. Set the **Start Page** by right-clicking a page in the **Solution Explorer** window and selecting **Set As Start Page**.

After you hit a breakpoint, you can continue execution by selecting **Step Into**, **Step Over**, or **Step Out** from the **Debug** menu or the toolbar. Here's an explanation of each of these options:

- **Step Into**—Executes the next line of code
- **Step Over**—Executes the next line of code without leaving the current method
- **Step Out**—Executes the next line of code and returns to the method that called the current method

When you finish debugging a page, you can continue, stop, or restart your application by selecting a particular option from the **Debug** menu or the toolbar.

## Tracing Page Execution

If you want to output trace messages while a page executes, you can enable tracing for a particular page or an entire application. The ASP.NET Framework supports both page-level tracing and application-level tracing.

The page in Listing 1.21 illustrates how you can take advantage of page-level tracing.

LISTING 1.21 PageTrace.aspx

```
<%@ Page Language="C#" Trace="true" %>
<!DOCTYPE html PUBLIC "-//W3C//DTD XHTML 1.0 Transitional//EN"
"http://www.w3.org/TR/xhtml1/DTD/xhtml1-transitional.dtd">
<script runat="server">

    void Page_Load()
    {
        for (int counter = 0; counter < 10; counter++)
        {
            ListBox1.Items.Add("item " + counter.ToString());
            Trace.Warn("counter=" + counter.ToString());
        }
    }
}
```

```
    }  
  }  
  
</script>  
<html xmlns="http://www.w3.org/1999/xhtml" >  
  <head id="Head1" runat="server">  
    <title>Page Trace</title>  
  </head>  
  <body>  
    <form id="form1" runat="server">  
      <div>  
  
        <asp:ListBox  
          id="ListBox1"  
          Runat="server" />  
  
      </div>  
    </form>  
  </body>  
</html>
```

The `<%@ Page %>` directive in Listing 1.21 includes a `trace="true"` attribute. This attribute enables tracing and causes a Trace Information section to be appended to the bottom of the page (see Figure 1.16).

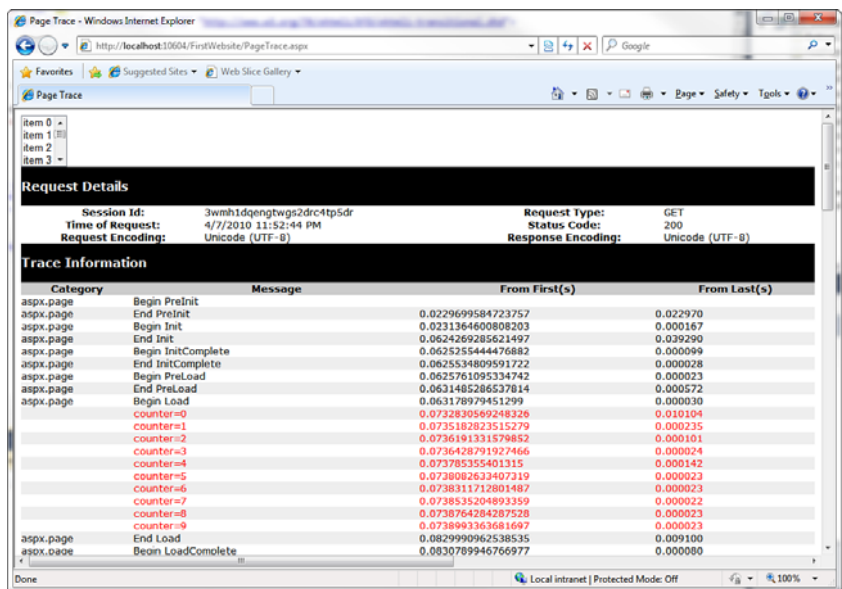

FIGURE 1.16 Viewing page trace information.

Notice, furthermore, that the `Page_Load()` handler uses the `Trace.Warn()` method to write messages to the Trace Information section. You can output any string to the Trace Information section that you want. In Listing 1.21, the current value of a variable named `counter` displays.

You need to take advantage of page tracing when you want to determine exactly what is happening when a page executes. You can call the `Trace.Warn()` method wherever you need in your code. Because the Trace Information section appears even when an error exists on your page, you can use tracing to diagnose the causes of any page errors.

One disadvantage of page tracing is that everyone in the world gets to see your trace information. You can get around this problem by taking advantage of application-level tracing. When application-level tracing is enabled, trace information appears only when you request a special page named `Trace.axd`.

To enable application-level tracing, you need to add the web configuration file in Listing 1.22 to your application.

LISTING 1.22 `Web.Config`

---

```
<?xml version="1.0"?>
<configuration>
  <system.web>
    <trace enabled="true" />
  </system.web>
</configuration>
```

---

After you add the `Web.Config` file in Listing 1.22 to your application, you can request the `Trace.axd` page in your browser. The last 10 page requests made after application-level tracing is enabled display.

## WARNING

By default, the `Trace.axd` page cannot be requested from a remote machine. If you need to access the `Trace.axd` page remotely, you need to add a `localOnly="false"` attribute to the `trace` element in the web configuration file.

---

If you click the View Details link next to any of the listed page requests, you can view all the trace messages outputted by the page. Messages written with the `Trace.Warn()` method display by the `Trace.axd` page even when page-level tracing is disabled.

**NOTE**

You can use the new `writeToDiagnosticsTrace` attribute of the `trace` element to write all trace messages to the Output window of Visual Web Developer when you run an application. You can use the new `mostRecent` attribute to display the last 10 page requests rather than the 10 page requests after tracing was enabled.

**WARNING**

If you don't enable the `mostRecent` attribute when application level tracing is enabled, tracing stops after 10 pages.

## Installing ASP.NET

The easiest way to install ASP.NET Framework is to install Visual Web Developer Express. You can download the latest version of Visual Web Developer from [www.ASP.net](http://www.ASP.net), which is the official Microsoft ASP.NET website.

Installing Visual Web Developer Express also installs the following components:

- ▶ Microsoft .NET Framework version 4
- ▶ SQL Server Express

Visual Web Developer Express is compatible with the following operating systems:

- ▶ Windows XP (x86) Service Pack 3
- ▶ Windows XP (x64) Service Pack 2
- ▶ Windows Server 2003 Service Pack 2
- ▶ Windows Server 2003 R2
- ▶ Windows Server 2008 Service Pack 2
- ▶ Windows Server 2008 R2
- ▶ Windows Vista
- ▶ Windows 7

You can install Visual Web Developer Express on a computer that already has other versions of Visual Studio or Visual Web Developer installed. Different versions of the development environments can coexist peacefully.

Furthermore, the same web server can serve ASP.NET 1.1 pages, ASP.NET 2.0 pages, ASP.NET 3.0 pages, ASP.NET 3.5 pages, and ASP.NET 4 pages. Each version of .NET Framework is installed in the following folder:

```
C:\WINDOWS\Microsoft.NET\Framework
```

For example, on my computer, I have the following six versions of .NET Framework installed (version 1.0, version 1.1, version 2.0, version 3.0, version 3.5, and version 4):

```
C:\WINDOWS\Microsoft.NET\Framework\v1.0.3705
C:\WINDOWS\Microsoft.NET\Framework\v1.1.4322
C:\WINDOWS\Microsoft.NET\Framework\v2.0.50727
C:\WINDOWS\Microsoft.NET\Framework\v3.0
C:\WINDOWS\Microsoft.NET\Framework\v3.5
C:\WINDOWS\Microsoft.NET\Framework\v4.0.30128
```

#### NOTE

The Framework directory contains the 32-bit (x86) version of .NET. If you are running on a 64-bit (x64) operating system, you also have another directory named Framework64.

All the folders except for v3.0 and v3.5 include a command-line tool named `aspnet_regiis.exe`. You can use this tool to associate a particular virtual directory on your machine with a particular version of .NET Framework.

For example, executing the following command from a command prompt located in the v1.0.3705, v1.1.4322, v2.0.50727, or v4.0.30128 folders enables the 1.0, 1.1, 2.0, or 4 version of ASP.NET for a virtual directory named `MyApplication`:

```
aspnet_regiis -s W3SVC/1/ROOT/MyApplication
```

By executing the `aspnet_regiis.exe` tool located in the different .NET Framework version folders, you can map a particular virtual directory to any version of ASP.NET Framework.

The .NET Frameworks 3.0 and 3.5 work differently than earlier versions. The 3.0 and 3.5 versions build on top of the existing .NET Framework 2.0. To use these versions of .NET Framework, you need to add the correct assembly references to your website and use the correct versions of the C# or VB.NET compilers. You reference these assemblies and configure the compiler within your application's `web.config` file. When you create a new website in Visual Web Developer, the necessary configuration settings are included in your `web.config` file automatically. The .NET Framework 4 is the first version since 2.0 that does not build off of a previous version.

You also have the option of targeting a particular version of .NET Framework. To do this, select `Website`, `Start Options` and select the `Build` tab. You can choose to target .NET Framework 2.0, .NET Framework 3.0, .NET Framework 3.5, or .NET Framework 4 (see Figure 1.17).

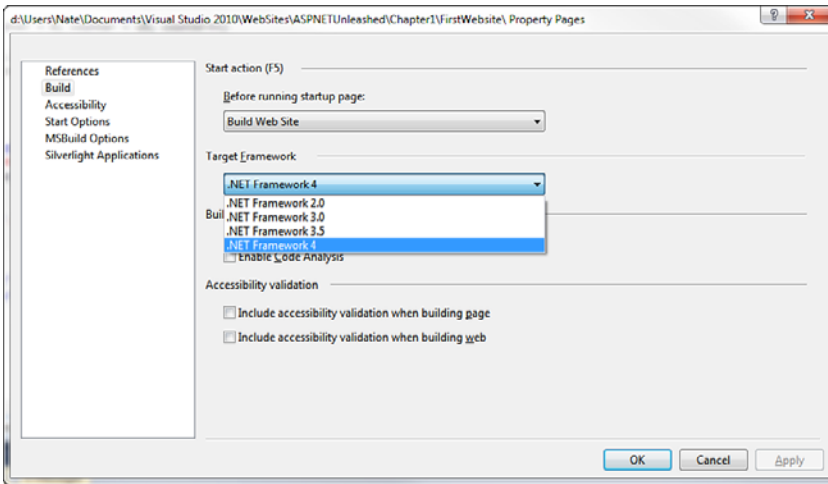

FIGURE 1.17 Targeting a particular version of .NET Framework.

## NOTE

If you load an existing ASP.NET 2.0, 3.0, or 3.5 website into Visual Web Developer 2010, Visual Web Developer prompts you to upgrade the website to ASP.NET 4. When Visual Web Developer upgrades your website, it modifies your web.config file.

## Summary

In this chapter, you were introduced to ASP.NET 4 Framework. First, we built a simple ASP.NET page. You learned about the three main elements of an ASP.NET page: directives, code declaration blocks, and page render blocks.

Next, we discussed .NET Framework. You learned about the 13,000 classes contained in the Framework Class Library and about the features of the Common Language Runtime.

You also were provided with an overview of ASP.NET controls. You learned about the different groups of controls included in .NET Framework. You also learned how to handle control events and take advantage of View State.

We also discussed ASP.NET pages. You learned how ASP.NET pages are dynamically compiled when they are first requested. We also examined how you can divide a single-file ASP.NET page into a code-behind page. You learned how to debug and trace the execution of an ASP.NET page.

At the end of the chapter we covered installation issues in getting ASP.NET Framework up and running. You learned how to map different Virtual Directories to different versions of ASP.NET Framework. You also learned how to target different versions of .NET Framework in your web configuration file.

# Index

## Symbols

- `$.ajax` call, 1779
- `@Director` parameter, 512
- `$(document).ready( )` method, jQuery, 1773-1774
- `/` (forward slash), 1124
- `$get( )` method, 1754
- `@Id` parameter, 512
- `$( )` method, jQuery, 1773-1774
- `%@ OutputCache %` directive, 1337, 1369
  - CacheProfile attribute, 1361
  - Location attribute, 1349, 1351
  - VaryByControl attribute, 1342, 1344
  - VaryByCustom attribute, 1346-1349
  - VaryByHeader attribute, 1345-1346
  - VaryByParam attribute, 1338, 1342
- `~` (tilde character), 1124
- `@Title` parameter, 512
- `_` (underscore character), 730

## A

- `a` templates, PagerTemplate, 509
- `Abandon( )` method, 1284-1285
- `About.asax` file, 1092-1093
- absolute cache expiration policy, 1376-1377
- absolute expiration policy, Data Caching, 1390-1392
- absolute layouts, 288-290
- `Absolute.css` file, 288-290

**Accept Changes button, 906**

**Accept-Language headers, 1428**

**AcceptChanges( ) method, 902**

**accepting**

form input, 1507-1509

user input. *See* user input, accepting

**access. *See also* data access**

controllers, 1506

WCF Data Services, 1001

data context, 1007-1009

service references, 1002-1007

**access modifiers, 743-744**

**AccessDataSource control, 351, 379**

**accessibility guidelines**

GridView control, 487

labels, 65

**AccessibleHeaderText property (BoundField), 525**

**AccessKey property**

Button control, 85

CheckBox control, 78

ImageButton control, 93

ImageMap control, 110

LinkButton control, 88

RadioButton control, 81

TextBox control, 70

**Accordion control, 1737**

**ActionUrl property (PostBackOptions class), 1614**

**Activate event**

View control, 220

WizardStep, 227

**Active Directory Application Mode (ADAM), 1240-1242**

**ActiveDirectoryMembershipProvider, 1226, 1239, 1242-1244**

**ActiveStep property (Wizard control), 226**

**ActiveStepChanged event, 227**

**ActiveStepIndex property (Wizard control), 226**

**ActiveViewChanged event, 220**

**ActiveViewIndex property (MultiView control), 220**

**AD LDS instances, creating, 1240**

**ADAM (Active Directory Application Mode), 1240-1242**

**AdCreated event, 207, 214**

**AdCreated event handler, 214-215**

**Add Extender task, 1735**

**Add New Item command (Website menu), 5, 722**

**Add New Item dialog box, 373**

**Add( ) method, 984, 1387**

**AddAttribute( ) method, 1580, 1582**

**AddAttributesToRender( ) method, 1586, 1616**

**AddDesignTimeCssAttributes( ) method, 1639**

**Added value, 901**

**AddFile( ) method, 193**

**AddFileDependencies( ) method, 1353**

**AddFileDependency( ) method, 1353**

**adding**

automatic properties, 937

comments, 745

entities, 1006

event handlers, 24

GridView control, 487

items to caches, 1390

Login controls, 1157

Menu items, 1021-1024

service references, 1003

SiteMapPath controls, 1015

SqlDataSource control, 487

titles to charts, 706

**AddMovie.aspx page, 1354-1355**

**AddMovieDataSourceKeyDependency.aspx page, 1386**

**AddMovieKeyDependency.aspx page, 1357**

**AddOnPreRenderCompleteAsync( ) method, 917**

**AddParameter.aspx page, 426, 428**

**AddParsedSubObject( ) method, 1619, 1626**

**addresses (email), validating, 151, 153**

**AddressForm control, 311, 315, 317**

AddressForm.ascx, 311, 315

Checkout.ascx example, 315, 317

**AddStyleAttribute( ) method, 1580**

**AddUsersToRole( ) method, 1258**

**AddUsersToRoles( ) method, 1258**

**AddUserToRole( ) method, 1258**

**AddUserToRoles( ) method, 1258**

**AddValidationCallback( ) method, 1358**

**AddWithValue( ) method, 863-864**

**AdHandler.ashx page, 216**

**AdList.xml file, 211-212**

**AdminUsersSection class, 1553**

**AdminUsersSection.cs file, 1553**

## **ADO.NET**

asynchronous ASP.NET pages, 914, 917

asynchronous database commands,  
911-912, 914

Command object, 859

executing commands with parameters,  
863-864

executing commands without parameters,  
860, 862

executing stored procedures, 865-872

returning resultsets, 876-881

returning single values, 874, 876

Connection object, 848-849

Connection pooling, 856-858

provider statistics, retrieving, 849-856

DataAdapter object, 889

batch updates, performing,  
892-893, 896

displaying data with, 890, 892

populating DataTables with, 889-890

DataReader object, 881

Multiple Active Results Sets  
(MARS), 888

multiple resultsets, returning, 882, 884

Read( ) method, 881

DataSet object, 908, 911

DataTable object, 896

building programmatically, 896, 898

DataRow states and versions, 901,  
903, 906

DataRow, selecting, 898, 901

DataGridView object, 906

parameters, adding to SqlDataSource  
commands, 426, 428

## **AdRotator control, 214, 1336**

AdCreated event, 207

displaying advertisements, 207-208

properties, 207

storing advertisements in database tables,  
212-213

storing advertisements in XML files,  
208-212

AdList.xml file, 211-212

AdRotatorXML.aspx page, 208

tracking impressions and transfers,  
213-219

AdHandler.ashx page, 216

AdRotatorStats.aspx page, 218

AdRotatorTrack.aspx page, 214

## **AdRotatorDatabase.aspx page, 212**

## **AdRotatorStats.aspx page, 218**

## **AdRotatorTrack.aspx page, 214**

## **AdRotatorXML.aspx page, 208**

## **AdStats database table, 215**

## **AdvancedCheckBox control**

AdvancedCheckBox.cs file, 1614

ShowAdvancedCheckBox.aspx page, 1616

## **AdvancedCheckBox.cs file, 1614**

## **AdvertisementFile property (AdRotator control), 207**

## **advertisements**

displaying, 207-208

impressions and transfers, tracking,  
213-219

AdHandler.ashx page, 216

AdRotatorStats.aspx page, 218

AdRotatorTrack.aspx page, 214

storing in database tables, 212-213

storing in XML files, 208-212

AdList.xml file, 211-212

AdRotatorXML.aspx page, 208

## **Aggregate( ) method, 951**

## **AggregateCacheDependency class, 1394**

## **AJAX (Asynchronous JavaScript and XML), 317, 320, 578**

- debugging, 1675-1677
- jQuery. *See* jQuery
- overview of, 1674-1675
- paging through data with, 578-579
- paging through GridView data, 503-504
- server-side versus client-side, 1675
- sorting data with, 496-497
- Timer controls, 1724-1728
- TreeView controls, 1066-1067, 1070
- UpdatePanel control, 1677-1685
  - aborting current asynchronous postbacks, 1710
  - canceling current asynchronous postbacks, 1707, 1709
  - execution life cycles, 1697-1707
  - handling errors, 1714-1717, 1720
- JavaScript, 1694-1697
- nesting, 1688, 1692
- passing current asynchronous postbacks, 1712, 1714
- performance, 1720, 1723-1724
- triggers, 1686-1687
- updating, 1692-1693
- UpdateProgress controls, 1728-1729, 1731
- Web services, calling, 1776-1781

## **AJAX Control Toolkit, 1734, 1736**

- controls, 1737-1739
  - Animation, 1759, 1761, 1763-1764
  - AutoComplete, 1739-1750
  - DragPanel, 1750-1751, 1754
  - FilteredTextBox, 1754, 1756
  - MaskedEdit, 1756, 1758-1759
  - UpdatePanelAnimation, 1764-1768

## **Ajax Request file, 1720**

## **Ajax Response file, 1720**

## **AjaxPaging.aspx page, 503-504**

## **AjaxSorting.aspx page, 496-497**

## **AjaxValidator control, 167**

- AjaxValidator.js file, 173-174
- AjaxValidator.cs file, 171
- ShowAjaxValidator.aspx page, 174

## **AjaxValidator.js file, 173-174**

## **AjaxValidator.cs file, 171**

## **AjaxValidatorEvaluatelsValid( ) function, 173-174**

## **AjaxValidatorResult( ) method, 174**

## **alert boxes, displaying, 165-166**

## **All value, 1054**

## **allowAnonymous attribute, 1298, 1303-1304**

## **allowCustomSqlDatabase attribute, 1297**

## **AllowPaging property (GridView control), 501, 503**

## **AllowReturn property (WizardStep control), 227**

## **AllowSorting property (GridView), 495-496**

## **AllowWhiteSpaceLiterals( ) method, 1626**

## **ALTER DATABASE command, 1409**

## **AlternateText property**

- Image control, 105
- ImageButton control, 93
- ImageField, 543
- ImageMap control, 110

## **AlternateTextField property (AdRotator control), 207**

## **AlternatingItemStyle property (DataList control), 657**

## **AlternatingItemTemplate property (TemplateField), 546**

## **AlternatingItemTemplate template, 627, 645, 662, 664**

## **AlternatingRowStyle property (DetailsView control), 601**

## **alternative text for images, 90**

## **AlwaysVisibleControl control, 1737**

## **analysis, Chart control, 698, 700-701, 704**

## **And( ) method, 984**

## **Animation control, 1737, 1759-1764**

## **anonymous functions, 1775**

## **anonymous HTTP Handlers, creating, 1478-1481**

- IHttpAsyncHandler interface, 1478
- RSSHandler.cs file, 1479
- ShowRSSHandler.aspx page, 1481
- Web.Config file, 1480

- Anonymous Identification, 1303**
  - anonymous profiles, 1306-1308**
  - anonymous types, 940**
  - anonymous users, supporting in Profiles, 1303-1307**
  - anonymousIdentification configuration section, 1515**
  - Answer ID, 1180**
  - Any value, 1349**
  - AppendCacheExtension( ) method, 1358**
  - AppendDataBoundItems property (List controls), 450, 452**
  - appending list items, 450, 452**
  - AppendListItems.aspx page, 451**
  - AppendLiteralString( ) method, 1626**
  - AppendTrailingSlash( ) method, 1135**
  - AppInitialize( ) method, 1135**
  - Application.init event, 1700**
  - Application.load event, 1700**
  - Application.unload event, 1700**
  - ApplicationLoadEventArgs, 1704**
  - applications**
    - AJAX. *See* AJAX
    - architecture, 757
      - Business Logic layer, 761, 765
      - Data Access layer, 765, 769
      - multi-tier applications, building, 757-758
      - User Interface layer, 758-761
    - configuring for Polling SQL cache dependencies, 1402-1403
    - configuring for Push SQL cache dependencies, 1410
    - databases, deploying, 1571-1572
    - dynamic data, 1491-1492
      - building, 1492, 1494, 1496
      - templates, 1496-1497, 1500
    - importing, 1568
    - localizing, 1419-1420
      - applying Localize controls, 1450-1452
      - ASP.NET controls, 1433-1434
      - configuring cultures manually, 1421-1428
      - CultureInfo class, 1434-1438
      - deleting cultures automatically, 1428, 1431-1432
      - global resources, 1446-1450
      - local resources, 1438-1445
      - UICulture property, 1420-1421
      - web configuration files, 1432-1433
  - MVC Framework, 1501
    - accepting form input, 1507, 1509
    - controllers, 1502
    - creating, 1502, 1504-1505
    - models, 1502
    - pages, 1505-1507
    - views, 1502
  - one-click, 1572-1573
  - packaging, 1565-1566, 1568
  - reading configuration sections from, 1524-1527
    - ShowConfigApp.aspx page, 1524-1525
    - ShowConfigPath.aspx page, 1528
    - ShowConfigRelative.aspx page, 1525, 1527
  - URL routing, 1137-1139, 1143-1146
    - linking to other pages with routes, 1142-1143
    - mapping, 1139-1142
    - scenarios, 1139
  - Web.config file transformations, 1569-1571
- Application\_BeginRequest( ) handler, 1485**
- Application\_Start( ) event handler, 1091**
- Application\_Start( ) method, 1523**
- ApplyAppPathModifier( ) method, 1290**
- ApplyFormatInEditMode property (BoundField), 525**
- applying**
  - constrained routes, 1144-1145
  - partial classes, 42
  - Visual Web Developer, 40
- appSettings configuration, 1521**
- appSettings element (web.config file), 1520, 1522-1523**
- AppSettings property**
  - Configuration class, 1536
  - WebConfigurationManager class, 1523

**appSettings.config file, 1523**

**AppSettingsExpressionBuilder class, 1464**

**App\_Code folder, mixing different language components, 725-726**

**App\_Code\AutoSiteMapProvider.cs file, 1106, 1109**

**App\_Code\Movie1.cs file, 845**

**App\_Code\SqlSiteMapProvider.cs file, 1111, 1114**

**App\_GlobalResources folder, 1447**

**App\_Themes folder, 270**

**App\_Themes\StyleTheme\SimpleStyle.css file, 281-282**

**App\_WebReferences folder, 780**

**architecture, 757**

Business Logic layer, 761, 765

Data Access layer, 765, 769

multi-tier applications, building, 757-758

User Interface layer, 758-761

**archive.xml file, 1567**

**areas**

charts, 690, 694

plotting, customizing, 704-708

**Argument property (PostBackOptions class), 1614**

**arrays, initializers, 941**

**Article control, 1649**

Article.cs file, 1648

implementing on pages, 1650

**Article.cs file, 1648**

**ArticleWithDefault control**

ArticleWithDefault.cs file, 1652

implementing on pages, 1655

**ArticleWithDefault.cs file, 1652**

**ascending sorts, 496**

**ASP.NET configuration sections**

custom configuration sections, creating, 1546-1549

ConfigurationProperty attribute, 1548  
validators, 1548

web.config registration, 1549

encrypted configuration sections, 1556-1557

creating programmatically, 1558, 1561

creating with aspnet\_regiis command, 1557-1558

deploying, 1561-1564

DpapiProtectedConfigurationProvider, 1557

RsaProtectedConfigurationProvider, 1557

list of, 1515-1517

modifying, 1539, 1541-1542

reading from current application, 1524-1525, 1527

ShowConfigApp.aspx page, 1524-1525

ShowConfigPath.aspx page, 1528

ShowConfigRelative.aspx page, 1525, 1527

**ASP.NET Framework installation, 55-56**

**ASP.NET Membership. See Membership**

**ASP.NET pages**

code-behind pages, 39-43

FirstPageCodeBehind.aspx page, 40-41

FirstPageCodeBehind.aspx.cs file, 41

partial classes, 42

presentation pages, 41-43

when to use, 43

control trees, 38-39

creating, 5, 8-9

debugging, 48, 50, 52

dynamic compilation, 34-35, 37

page events, handling, 44-46

page execution lifestyle, 44

Page.IsPostBack property, 46, 48

tracing, 52-55

**ASP.NET parameters, DataSource controls, 353, 355**

**ASP.NET SQL Server Setup Wizard, 1238, 1326**

**ASPNetSurvey.aspx control, 326-327**

**aspnet\_compiler.exe tool, 34**

**aspnet\_regiis command, 290, 389, 1237, 1533, 1557-1558**

**aspnet\_regsql tool, 1326, 1401-1402**

**ASPSurvey.aspx control, 325-326**

**assemblies, 14, 17**

- adding to Bin folder, 753
- adding to Global Assembly Cache, 754-757
- definition of, 724
- private, 15
- referencing, 16-17
- shared, 15

**AssemblyBuilder class, 1455**

**AssemblyInfo.cs file, 755**

**assigning users to roles, 1249**

**AssociatedControllID property, 63-65**

**AssociatedUpdatePanelID property, 1731**

**associations, entities, 959-960**

**AsyncDataLayer component, 913-914**

**AsyncDataLayer.cs file, 913-914**

**AsyncFileUpload control, 1737**

**asynchronous ASP.NET pages, 914, 917**

**asynchronous database commands, 911-914**

**Asynchronous JavaScript and XML. See AJAX**

**asynchronous postbacks, 1707-1714**

**attacks, XPath Injection Attacks, 1246**

**attributeMapFailedPasswordAnswerCount( )**  
method, 1244

**attributeMapFailedPasswordAnswerLockoutTime( )**  
method, 1244

**attributeMapFailedPasswordAnswerTime( )**  
method, 1244

**attributeMapPasswordAnswer( ) method, 1244**

**attributeMapPasswordQuestion( ) method, 1244**

**Attributes property (ListItem control), 441**

**Authenticate event, 1161**

**Authenticate( ) method, 1161, 1217, 1220**

**AuthenticateEventArgs class, 1161**

**authentication, 1149**

- custom authentication, Login control, 1160-1161
- Forms authentication, 1206-1207
  - across applications, 1210-1214
  - across domains, 1214-1216

configuring, 1207-1208

cookieless Forms authentication, 1209-1210

enabling, 1148-1149

encryption and validation options, 1211-1214

FormsAuthentication class, 1216-1220

sliding expiration, 1210

User class, 1220-1221

Login controls, 1147

.NET Passport authentication, 1206

Windows authentication, 1206

**authentication configuration section, 1515**

**AuthenticationType property (Identity object), 1221**

**authorization, 1149**

configuring, 1221, 1223

by file location, 1224-1225

.gif image files, 1225

with images and other file types, 1225

by role, 1223

**authorization configuration section, 1515**

**Authorization Manager, 1254**

**AuthorizationStoreRoleProvider, 1247, 1254-1256**

**AutoComplete class, 72, 74**

**AutoComplete control, 1737-1750**

**AutoCompletePageMethod.aspx page, 1740**

**AutoCompleteTextValue.aspx page, 1746**

**AutoCompleteType property (TextBox control), 70**

**AutoCompleteWebService.aspx page, 1744**

**AutoDetect, 1209-1210, 1289**

**AutoEventWireUp, 46**

**Autoformat, 719**

**AutoGenerateColumns property (GridView control), 525**

**AutoGenerateDeleteButton property, 597**

**AutoGenerateInsertButton property, 594**

**AutoGeneratePassword property (CreateUserWizard control), 1171**

**AutoGenerateSelectButton property (GridView control), 491**

**automatic postbacks (List controls), 452, 454**

**automatic properties, 730, 936**

**automatically saving Profiles, 1317, 1320**

**AutoPostBack property, 454**

    CheckBox control, 78-79

    List controls, 452, 454

    PostBackOptions class, 1614

    RadioButton control, 81-83

    TextBox control, 70-72

**AutoPostBackListControl.aspx page, 453-454**

**AutoSiteMapProvider, 1106, 1109-1110**

    App\_Code/AutoSiteMapProvider.cs file,  
    1106, 1109

    Web.Config file, 1110

**AutoSync property, 953**

**AutoUpgrade parameter, 232**

**Average( ) method, 951**

**AxisY axis, 700**

## B

**BackColor property, 61, 704**

**BackGradientStyle property, 704**

**Background parameter, 232**

**backgrounds, Chart Control, 704, 706, 708**

**BackSecondaryColor property, 704**

**Bagus.aspx page, 1421-1422**

**bar charts, 694**

**base classes, 1575-1576**

    custom LINQ to SQL, 991-995, 999-1000

**BaseValidator class, 167**

**batch updates, performing with SqlDataAdapter  
object, 892-893, 896**

**BeginExecuteNonQuery( ) method, 912**

**BeginExecuteReader( ) method, 912**

**BeginExecuteXmlReader( )method, 912**

**BeginGetMovies( ) method, 912**

**beginHandler parameter, 916**

**BeginProcessRequest( ) method, 1479-1480**

**BeginRequest event, 1129**

**BeginRequestEventArgs, 1703**

**BetterProfileProvider, 1327, 1329**

    BetterProfileProviderReport.aspx page, 1332

    ShowBetterProfileProvider.aspx page, 1329

    web.config file, 1328

**BetterProfileProviderReport.aspx page, 1332**

**Bin folder, adding assemblies to, 753**

**Binary value, 1314**

**BinaryWrite( ) method, 189**

**Bindable design-time attribute, 1632**

**binding, 488. See also DataBound controls;**

**DataSource controls**

        controls, 348, 351, 353

        declarative databinding, 356

        DivView control to SqlDataSource control,  
        1670-1671

        List controls, 341

            declarative databinding, 442-443

            programmatic databinding, 443, 446

    Menu controls

        to database data, 1035, 1040

        to Site Maps, 1027, 1029, 1031

        to XML files, 1031-1034

    ObjectDataSource control

        to components, 772, 774

        to DataReaders, 774-776

        to DataSets, 776-778

        to Web Services, 779-780, 783

    programmatic databinding, 356, 358

    simplified databinding, supporting in

    templated controls, 1656-1660

    TreeView controls

        to database data, 1061, 1064

        to Site Maps, 1057-1058

        to XML files, 1058-1059, 1061

    two-way databinding, supporting in  
    templated controls, 1660, 1663, 1666

**binding containers, 1652**

**BLL/Product.cs file, 762, 765**

**Blog.aspx page, 1141**

**BodyFileName property (MailDefinition  
class), 1167**

**BodyTitle** property, 259

**BorderColor** property (Label control), 61

**BorderSkin-SkinStyle** property, 704

**BorderStyle** property (Label control), 61

**BorderWidth** property (Label control), 61

**BoundField** class, 522-524, 526

**BoundField** fields, 571

**BoundFields** display, 571

**BoundGridView.aspx** file, 352-353

**box** plots, 694

**breakpoints**

- configuring, 52
- settings, 51

**Browsable** design-time attribute, 1632

**browserCaps** configuration section, 1516

**browsers**

- cookies. See cookies
- varying output cache by, 1346-1347

**btnAdd\_Click( )** method, 458, 1318

**btnRemove\_Click( )** method, 458

**btnSearch\_Click( )** method, 955

**btnSubmit\_Click( )** handler, 25, 28

**BuffersReceived** statistics, 854

**BuffersSent** statistics, 854

**Build** Deployment Package option, 1567

**building** pages with QueryExtender controls, 717, 719

**BuildProviders**, 1454

- DataBuildProvider, 1458, 1461-1462, 1464
  - App\_Code\Movie.data, 1458
  - DataBuildProvider.vb, 1463
  - movie.data.72cecc2a.vb, 1459
  - ShowDataBuildProvider.aspx, 1462
- SimpleBuildProvider, 1454, 1456-1458
  - CodeDom, 1455
  - CodeSnippetCompileUnit, 1455
  - implementing on pages, 1457-1458
  - Mike class, 1456-1457
  - registering, 1456
  - SimpleBuildProvider.cs file, 1454
  - Web.Config file, 1456

**BuildSiteMap( )** method, 1106, 1109, 1114

**BuildTree( )** method, 911

**BulletedList** control, 101, 338, 470-474

- BulletStyle property, 471
- DisplayMode property, 473
- ShowBulletedList.aspx page, 470-471
- ShowBulletedListHyperLinks.aspx page, 474
- ShowBulletedListImage.aspx page, 472-473

**BulletStyle** property (BulletedList control), 471

**Business Logic** layer, 761, 765

**Button** control, 84, 86, 101, 283, 454, 1158, 1614

- Click event, 86
  - handling, 22, 25-28
- client scripts, 94-95
- Command event, 86, 101, 103
- cross-page posts, 96, 98, 100
- displaying on pages, 84
- events, 86
- Focus( ) method, 86
- properties, 85

**ButtonCommand.aspx** page, 101

**ButtonCounters.aspx** page, 25-26

**ButtonDefaultButton.aspx** page, 100-101

**ButtonExpand.aspx** page, 95

**ButtonField** class, 522, 530, 533

**ButtonField** fields, 571

**ButtonOnClientClick.aspx** page, 94

**buttons**

- Button control, 84, 86
  - Click event, 86
  - client scripts, 94-95
  - Command event, 86, 101, 103
  - cross-page posts, 96, 98, 100
  - displaying on pages, 84
  - events, 86
  - Focus( ) method, 86
  - properties, 85
- default buttons, specifying, 100-101
- ImageButton control, 89-93
  - Click event, 93
  - client scripts, 94-95

- Command event, 93, 101, 103
- cross-page posts, 96, 98, 100
- displaying on pages, 89-90
- Focus( ) method, 93
- image maps, 91-92
- properties, 93

- LinkButton control, 86, 88-89
  - Click event, 89
  - client scripts, 94-95
  - Command event, 89, 101, 103
  - cross-page posts, 96, 98, 100
  - displaying on pages, 86-87
  - events, 89
  - Focus( ) method, 89
  - properties, 88-89

- RadioButton control, 79, 82-83
  - automatic postback, 82-83
  - CheckedChanged event, 82
  - displaying on pages, 79
  - Focus( ) method, 82
  - properties, 81

**ButtonSearch.aspx** page, 96

**ButtonSearchResults.aspx** page, 97

**ButtonSearchResultsTyped.aspx** page, 99

**ButtonSearchTyped.aspx** page, 98

**ButtonType** property

- ButtonField, 533
- CommandField, 529

**By CSS Class** element, 1774

**By Element** element, 1774

**By ID** element, 1774

**BytesReceived** statistics, 854

**BytesSent** statistics, 854

## C

**C#, new features, 936, 938-939**

- anonymous types, 940
- automatic properties, 936-937
- extension methods, 948-949

- generics, 941-944
- initializers, 937-939
- lambda expressions, 944-947
- LINQ, 949-951
- type inference, 939-940

**cache. See also caching**

- caching database data with SqlDataSource control, 435, 437
- GAC (Global Assembly Cache), 15
  - adding assemblies to, 754-755, 757
- SQL cache
  - configuring/enabling, 1114
  - dependencies, 1399-1400

**cache element, 1397**

**Cache object, 437, 1387, 1389**

**Cache-Control** header, 1349

**Cache-Control HTTP** header, 1351

**Cached property** (ControlCachePolicy class), 1370

**CacheDependency** class, 1394

**CacheDuration** property, 1377

**CacheItemPriority** enumeration, 1396

**CacheLocation.aspx** page, 1350-1351

**CachePageOutput.aspx** page, 1337

**CacheProfile** attribute (%@ OutputCache % directive), 1361

**cacheRolesInCookie** attribute (web.config file), 1257

**CacheSqlDataSource.aspx** page, 435

**caching, 1335-1336. See also cache**

- Data Caching, 1336, 1387
  - absolute expiration policy, 1390, 1392
  - adding items to cache, 1390
  - cache configuration, 1397
  - cache item priorities, 1396
  - Cache object, 1387, 1389
  - dependencies, 1394-1396
  - Polling SQL cache dependencies, 1406-1407
  - Push SQL cache dependencies, 1415-1416
  - sliding expiration policy, 1393-1394

DataSource Caching, 1336, 1375-1376  
     absolute cache expiration policy, 1376-1377  
 DataSource control key dependencies, 1383, 1385  
 ObjectDataSource control, 1380, 1382  
 Polling SQL cache dependencies, 1405-1406  
 Push SQL cache dependencies, 1412, 1414  
     sliding cache expiration policy, 1378-1379  
 XmlDataSource control, 1382-1383  
 Page Output Caching, 1336-1337  
     %@ OutputCache % directive, 1337  
     CachePageOutput.aspx sample page, 1337  
     expiring programmatically, 1353-1357  
     file dependencies, 1351, 1353  
     HttpCachePolicy class, 1358-1360  
     Polling SQL cache dependencies, 1403-1404  
     profiles, 1360-1361  
     Push SQL cache dependencies, 1411-1412  
     specifying cache location, 1349, 1351  
     varying output cache by browser, 1346-1347  
     varying output cache by control, 1342, 1344  
     varying output cache by custom functions, 1347, 1349  
     varying output cache by header, 1345-1346  
     varying output cache by parameter, 1338-1342  
 Partial Page Caching, 1336, 1361-1362  
     caching dynamically loaded User Controls, 1373, 1375  
     ControlCachePolicy class, 1370-1371  
     file dependencies, 1372  
     post-cache substitution, 1362-1366  
     sharing User Control output cache, 1370  
     User Controls, 1366-1369

Polling SQL cache dependencies, 1399-1400  
     configuring applications for, 1402-1403  
     configuring databases for, 1400-1402  
     Data Caching, 1406-1407  
     DataSource Caching, 1405-1406  
     Page Output Caching, 1403-1404  
 Push SQL cache dependencies, 1408-1409  
     configuring applications for, 1410  
     configuring databases for, 1409-1410  
     Data Caching, 1415-1416  
     DataSource Caching, 1412, 1414  
     Page Output Caching, 1411-1412  
 records, 970

#### **caching configuration section, 1516**

#### **Calendar control, 1737**

calendars, displaying, 197  
 culture settings, 1433-1434  
 displaying calendars with, 195-196  
 multiple dates, selecting, 198-199  
 pop-up calendars, creating, 199  
 properties, 197-199  
 rendering calendars from databases, 202, 206-207

#### **Calendar.skin file, 279**

#### **CalendarDatabase.aspx page, 203, 206**

#### **CalendarJS.aspx page, 200**

#### **calendars**

displaying, 195-197  
 events, 197  
 multiple dates, selecting, 198-199  
 pop-up calendars, creating, 199  
 properties, 197-199  
 rendering from databases, 202, 206-207

#### **CallbackValidator, 1548**

#### **calling**

stored procedures, 933  
 Web services, 1776-1781

#### **CanBeNull property, 953**

#### **CancelButtonClick event, 227**

#### **CancelCommand.aspx page, 404-405**

#### **CancelDestinationPageUrl property (Wizard control), 226**

**CancellableImage property (CommandField)**, 529  
**cancelling command execution**, 403, 406  
**CancelText property (CommandField)**, 530  
**candlestick charts**, 694  
**Cascading Style Sheets**. See **CSS (Cascading Style Sheets)**  
**CascadingDropDown control**, 1737  
**CascadingDropDownAjax.aspx page**, 1681  
**CascadingDropDownNoAjax.aspx page**, 1679  
**Case Animation**, 1763  
**catching roles in cookies**, 1256-1258  
**Category design-time attribute**, 1632  
**CategoryId property**, 960  
**CausesValidation property**  
     ButtonField, 533  
     CommandField, 530  
**CC property (MailDefinition class)**, 1167  
**Cells property (GridViewRow object)**, 549  
**changefreq element**, 1117  
**ChangePassword control**, 1186-1192  
     emails, sending, 1188, 1190  
     ShowChangePassword.aspx page, 1186, 1188  
     templates, 1190, 1192  
**ChangePassword( ) method**, 1231  
**ChangePassword.txt file**, 1189  
**ChangePasswordEmail.aspx page**, 1189  
**ChangePasswordQuestionAndAnswer( ) method**, 1231  
**ChangePasswordTemplate.aspx page**, 1191-1192  
**Chart control**, 689-690  
     background and plotting areas, 704-708  
     displaying data with, 690-694  
     drill-down reports, 709-710  
     filtering, 694-698  
     sorting, 694-698  
     statistical formulas, 698, 700-701, 704  
     three-dimensional charts, 708  
**Chart functionality**, 692  
**ChartAppearance.aspx page**, 705

**charts**  
     areas, 690  
     lines, viewing, 692  
     three-dimensional, 708  
     types of, 694  
**check boxes**, TreeView control, 1054, 1057  
**CheckBox control**, 76-77, 79  
     automatic postback, 78-79  
     CheckedChanged event, 78  
     displaying in forms, 76-77  
     Focus( ) method, 78  
     properties list, 78  
**CheckBoxAutoPostBack.aspx page**, 78-79  
**CheckBoxField class**, 522, 526-527  
**CheckBoxField fields**, 571  
**CheckBoxList control**, 79, 338, 467-470  
**Checked property**  
     CheckBox control, 78  
     RadioButton control, 81  
     TreeNode object, 1073  
**CheckedChanged event**, 78, 82  
**CheckFileType( ) method**, 184  
**Checkout.aspx file**, 315, 317  
**checkPhysicalUrlAccess parameter**, 1146  
**ChildNodes property (SiteMapNode class)**, 1093  
**Children property**, 1134  
**ChildrenAsTriggers property**, 1685  
**chtMovies\_DataBound method**, 694  
**CircleHotSpot class**, 106  
**classes**. See **components**; *names of specific classes*  
**Clear( ) method**, 1284  
**ClearAllPools( ) method**, 857  
**ClearPool( ) method**, 857  
**ClearSelection( ) method**, 458  
**Click event**, 91  
     Button control, 86  
     handling, 22-28  
     ImageButton control, 93  
     ImageMap control, 111  
     LinkButton control, 89

Client value, 1349  
 client-side Ajax, 1675  
 client-side validation functions, associating with CustomValidator control, 156, 158  
 ClientLifecycle.aspx page, 1701  
 clients, calling Web services, 1776-1781  
 ClientSubmit property (PostBackOptions class), 1614  
 clientTarget configuration section, 1516  
 ClientValidationFunction property (CustomValidator control), 154  
 Clone( ) method, 1093  
 CloseConnection parameter (CommandBehavior object), 880  
 CLR (Common Language Runtime), 17-18  
 CLR integration, 918  
 CMS (Content Management System), 1123  
 code declaration blocks, 8  
 code-behind pages, 39, 41-43  
     FirstPageCodeBehind.aspx page, 40-41  
     FirstPageCodeBehind.aspx.cs file, 41  
     partial classes, 42  
     presentation pages, 41-43  
     when to use, 43  
 CodeConfirmation.htm file, 1175  
 CodeDom, 1455  
 CodeSnippetCompileUnit, 1455  
 CollapselImageToolTip property (TreeView control), 1070  
 CollapselImageUrl property (TreeView control), 1070  
 CollapsiblePanel control, 1737  
 collections  
     configuration element collections, creating, 1551-1555  
         AdminUsersSection class, 1553  
         ShoppingCartSection class, 1551-1552  
         ShowAdminUsersSection.aspx page, 1556  
         web.config file, 1552, 1554  
     control property collections, 1618  
         AddParsedSubObject( ) method, 1626  
         ContentRotator control example, 1618, 1620-1621

ControlBuilder class, 1626, 1629, 1631  
 ImageRotator control example, 1623, 1625  
 ItemRotator control example, 1621  
 ParseChildren attribute, 1618-1619, 1622, 1624-1625  
 ShowItemRotator.aspx page, 1622-1623  
 DeleteParameters, 783  
 FilterParameters, 783  
 initializers, 941  
 InsertParameters, 783  
 SelectParameters, 783  
 UpdateParameters, 783  
 Color Animation, 1764  
 ColorEditor, 1632  
 ColorPicker control, 1737  
 colors, rendering table of HTML colors, 1581-1582  
 ColorTable control, 1583  
 ColorTable.cs file, 1581-1582  
 column summaries, displaying (GridView control), 550, 552  
 columns, selecting, 965  
 Columns property (TextBox control), 70  
 Combine( ) method, 1135  
 CombineVirtualPaths( ) method, 1133  
 ComboBox control, 1737  
 Command class, 844  
 Command event, 101, 103  
     Button control, 86  
     ImageButton control, 93  
     LinkButton control, 89  
 Command object. *See* SqlCommand object  
 CommandArgument property  
     Button control, 85  
     ImageButton control, 93  
     LinkButton control, 88  
     PageTemplate, 611  
 CommandField class, 522, 527, 529-530  
 CommandField fields, 571  
 CommandName property, 622, 672, 1158  
     Button control, 85  
     ButtonField, 533

ImageButton control, 93

LinkButton control, 88

PagerTemplate, 611

**CommandRowStyle property (DetailsView control), 601**

**commands, executing. *See also names of specific commands***

database commands

canceling command execution, 403, 406

data source mode, changing, 397-398

database rows, filtering, 395-397

error handling, 398-403

GridViewHandleError.aspx page, 401-402

HandleError.aspx page, 399-400

inline SQL statements, 389, 391-392

stored procedures, 392, 395

SqlDataSource commands, 426

ADO.NET parameters, 426, 428

Delete command, 428

Insert command, 428, 430

Select command, 428-435

Update command, 428

**Comment property (MembershipUser class), 1231**

**comments, adding, 745**

**Common Language Runtime. *See* CLR (Common Language Runtime)**

**Compare( ) method, 1437**

**CompareAllValues, 828**

**CompareValidator control, 121, 146-151**

ControlToCompare property, 146

ControlToValidate property, 146

data type checks, performing, 146

Display property, 127-128

form fields

comparing against another form field, 150

comparing against fixed values, 148

implementing on OrderForm page, 122, 124-125

IsValid property, 126-127

Operator property, 146

Text property, 146

Type property, 146

ValueToCompare property, 146

**comparing string values, 1437-1438**

**compilation**

component libraries, 750

vbc command-line compiler, 750-751

Visual Basic .NET Express, 751

Visual Studio .NET 2005, 752

dynamic compilation, 34-35, 37, 724-725

**compilation configuration section, 1516**

**compilation element (web.config file), 1520**

**CompilationMode attribute, 35**

**complex profile properties, creating, 1310-1311, 1314-1316**

**component libraries, 749**

compiling

with vbc command-line compiler, 750-751

with Visual Basic .NET Express, 751

with Visual Studio .NET 2005, 752

referencing assemblies

adding to Bin folder, 753

adding to Global Assembly Cache, 754-755, 757

**components, 721**

access modifiers, 744

accessing Profiles from, 1321-1322

AggregateCacheDependency, 1394

ASP.NET intrinsic objects in, 746-749

assemblies, 14, 17

adding to Bin folder, 753

adding to Global Assembly Cache, 754-755, 757

definition of, 724

private, 15

referencing, 16-17

shared, 15

AuthenticateEventArgs, 1161

AutoComplete, 72, 74

BaseValidator, 167

binding to ObjectDataSource control, 772, 774

BuildProviders, 1454-1464

- CacheDependency, 1394
- CircleHotSpot, 106
- component libraries, 749-757
- Configuration, 1536-1537
- ConflictedMovies, 830-831
- constructors, 733-736
- Control, 1576
- ControlBuilder, 1626, 1629-1631
- ControlCachePolicy, 1370-1371
- creating, 722, 724
- CultureInfo, 1434-1438
- custom components, inheriting profiles from, 1308-1309
- data access. *See* data access components
- DBMovie, 920
- definition of, 722
- different language components, mixing in App\_Code folder, 725-726
- DpapiProtectedConfigurationProvider, 1557
- dynamic compilation, 724-725
- EmployeeData, 791-793
- EmployeesDSSorting, 810
- ExpressionBuilders, 1464-1469
- FieldHelloWorld, 728-729
- fields
  - declaring, 728-731
  - shared fields, 733
- File, 10
- FilterMovies, 815-816
- FormsAuthentication, 1216-1220
- Framework Class Library. *See* Framework Class Library
- Graphics, 10
- Guestbook, 820
- HelloWorld, 722, 724
- HtmlTextWriter, 1580-1584
- HTTP Handlers, 1470
  - anonymous HTTP Handlers, 1478-1481
  - Generic Handlers, creating, 1470-1473
  - IHttpHandler interface, 1475-1476
  - IHttpHandler interface, implementing, 1473
  - HttpApplication, 1482-1483
    - custom HTTP Modules, creating, 1487-1489
    - Global.asax files, 1483, 1485
  - HttpCachePolicy, 1358-1360
  - HttpCookie, 1272-1273
  - HttpPostedFile, 180
  - HttpSessionState, 1284-1285
  - inheritance, 739-741
  - InsertMovie, 824-825
  - Intellisense, 744, 746
  - interfaces, declaring, 742-743
  - MailDefinition, 1167
  - Membership, 1227-1230
  - MembershipProvider, 741
  - MembershipUser, 1230-1231
  - methods
    - declaring, 726-728
    - overloading, 734-736
    - shared methods, 726, 728
    - signatures, 735
  - Movie, 1382
  - Movie4, 865-868
  - Movie5, 870-872
  - MovieCollection, 772-773
  - MovieDataReader, 774-775
  - MovieDataSet, 776-778
  - Movies, 783, 785-786
  - MoviesByCategory, 826-827
  - MoviesDSPaging, 800-802
  - MustInherit classes, 739-741
  - namespaces, declaring, 736-738
  - PagePropertyParameter, 838-839, 841
  - partial classes, 42, 738
  - PolygonHotSpot, 106
  - PostBackOptions, 1613, 1616
  - Preferences, 747, 749
  - ProductConstructor, 736
  - ProfileManager, 1323, 1325
  - properties
    - declaring, 728-731
    - shared properties, 733

- PropertyHelloWorld, 730-731
- Quote, 734
- Random, 10
- RandomDataLayer, 931-933
- RandomRows, 929
- RectangleHotSpot, 106
- Roles, 1258
- RsaProtectedConfigurationProvider, 1557, 1562, 1564
- ServerTime, 731
- ServerValidateEventArgs, 155
- SharedHelloWorld, 726-728
- SiteMap, 1090-1093
- SiteMapNode, 1093-1095
- SmtpClient, 10, 12
- SqlCacheDependency, 1394
- SqlCacheDependencyAdmin, 1400
- SqlConnectionStringBuilder, 848
- SqlPipe, 928
- User, 1220-1221
- UsernameParameter, 835-837
- viewing in Framework Class Library, 10
- VirtualPathProvider, 1132-1135
- WebConfigurationManager, 1523-1524
- WebControl, 1576, 1584, 1586-1587

#### **composite controls, building, 1587-1589**

- implementing on pages, 1588
- RequiredTextBox.cs control, 1587

#### **CompositeControl class, 1576**

#### **concatenating strings, 863**

#### **concurrency issues**

- data updates, 591-593
- GridView control, 512-514
- ObjectDataSource control, 828, 832

#### **Concurrency.aspx page, 512-513, 591-592**

#### **Condition Animation, 1763**

#### **Condition( ) method, 984**

#### **\CONFIG folder, 1512**

#### **configuration, 1511. See also Configuration API**

- ActiveDirectoryMembershipProvider, 1239, 1242-1244
- ADAM (Active Directory Application Mode), 1240, 1242

- authorization, 1221, 1223
- AuthorizationStoreRoleProvider, 1254-1256
- of breakpoints, 52
- Data Caching, 1397
- encrypted configuration sections, 1556-1557
  - creating programmatically, 1558, 1561
  - creating with aspnet\_regiis command, 1557-1558
  - deploying, 1561-1564
  - DpapiProtectedConfigurationProvider, 1557
  - RsaProtectedConfigurationProvider, 1557
- Forms authentication, 1207-1208
- Profile providers, 1326-1327
- Session state, 1291
- Session state stores, 1290-1291
- Site Maps
  - custom attributes, 1103-1105
  - merging, 1101-1102
  - Security Trimming, 1096-1098, 1100
- SQL Server Session state, 1294-1297
- SqlMembershipProvider, 1237-1239
- SqlRoleProvider, 1247-1248, 1250-1252
- State Server Session state, 1291-1294
- web configuration files, storing connection strings in, 386-387
- website configuration, 1511, 1513. See also Web.config file
  - ASPNET configuration sections, 1515-1517
  - configuration settings, applying to particular paths, 1517-1518
  - configuration settings, locking, 1518, 1520
  - configuration settings, placing in external files, 1522-1523
  - custom application settings, 1520, 1522
  - Machine.config file, 1511
  - Microsoft Management Console (MMC) Snap-In, 1514
  - Web Site Administration Tool, 1513-1514
  - Web.config file, 1512
- WindowsTokenRoleProvider, 1252-1254

**Configuration API, 1523-1524**

Configuration class, 1536-1537

configuration element collections, creating, 1551-1555

AdminUsersSection class, 1553

ShoppingCartSection class, 1551-1552

ShowAdminUsersSection.aspx page, 1556

web.config file, 1552, 1554

configuration files, opening

on remote servers, 1533-1534, 1536

on same server, 1529-1530, 1533

configuration sections, modifying, 1539, 1541-1542

configuration sections, reading from current application, 1524-1525, 1527

ShowConfigApp.aspx page, 1524-1525

ShowConfigPath.aspx page, 1528

ShowConfigRelative.aspx page, 1525, 1527

custom configuration sections, creating, 1546, 1548-1549

ConfigurationProperty attribute, 1548  
validators, 1548

web.config registration, 1549

new websites, provisioning, 1543, 1546

WebConfigurationManager class, 1523-1524

**Configuration class, 1536-1537**

configuration element collections, creating, 1551-1555

AdminUsersSection class, 1553

ShoppingCartSection class, 1551-1552

ShowAdminUsersSection.aspx page, 1556

web.config file, 1552, 1554

configuration files, 1511, 1513. *See also* Machine.config file; web.config file

opening on remote servers, 1533-1536

opening on same server, 1529-1530, 1533

ShowConfigMachine.aspx page, 1529-1530

ShowConfigSites.aspx page, 1531

ConfigurationProperty attribute, 1548-1549, 1554

ConfigurationSaveMode parameter (Save( ) method), 1541

confirm( ) method, 622

confirmation codes, entering, 1175

ConfirmButton control, 1737

ConfirmCode.aspx page, 1176

ConfirmPassword ID, 1180, 1192

ConflictDetection property, 591

ObjectDataSource control, 828

SqlDataSource control, 513

ConflictedMovies component, 830-831

ConflictedMovies.cs file, 830-831

connected data access. *See* data access components

connecting to databases, SqlDataSource control, 380

connection strings, encrypting, 388-389

connection strings, storing in Web.Config file, 386-387

ODBC, 384

OLE DB, 384

Oracle, 384, 386

SQL Server, 380, 382-384

Connection class, 844

Connection object. *See* SqlConnection object

Connection Reset, 857

connection strings

encrypting, 388-389

security, 382

storing in Web.Config file, 386-387

Connection Timeout, 857

connectionPassword( ) method, 1243

connectionProtection attribute, 1243

connectionProtection( ) method, 1243

connections

Ajax

asynchronous postbacks, 1707-1714

debugging, 1675-1677

execution life cycles, 1697-1707

handling errors, 1714-1717, 1720

JavaScript, 1694-1697

overview of, 1674-1675

- performance, 1720, 1723-1724
- server-side versus client-side, 1675
- Timer controls, 1724-1728
- UpdatePanel control, 1677-1682, 1685-1688, 1692-1693
- UpdateProgress control, 1728-1731
- WCF Data Services, 1001
  - data context, 1007-1009
  - service references, 1002-1007
- connectionStringName** attribute, 1243
- connectionStringName( )** method, 1243
- ConnectionStrings** property
  - Configuration class, 1536
  - WebConfigurationManager class, 1523
- ConnectionStringsExpressionBuilder** class, 1465
- connectionUsername( )** method, 1243
- ConnectOracle.aspx** page, 385
- Constant( )** method, 984
- constrained routes**, 1144-1145
- constructors**
  - declaring, 733-734
  - overloading, 734-736
  - shared constructors, 734
- container ControlDesigners**, creating, 1636, 1639-1640
- Container** keyword, 1652
- containers**
  - binding containers, 1652
  - key containers
    - creating, 1562
    - exporting contents to XML files, 1563
    - granting access to, 1563
    - web.config file, 1562
- Content** control, 242
- Content** folder, 1504
- Content Management System**. *See* CMS (Content Management System)
- ContentLength** property (FileUpload control), 180
- ContentPlaceHolder** controls, 239-240, 242
- ContentRotator** control
  - ContentRotator.cs file, 1618
  - ShowContentRotator.aspx page, 1620-1621
- ContentRotator.cs** file, 1618
- ContentTemplateContainer** property, 1686
- ContentType** property (FileUpload control), 180
- context** connections, 928
- Control** class, 1576
- Control** State, 33
  - supporting in custom controls, 1599
    - ControlStateControl.vb, 1599
    - ShowControlState.aspx page, 1601
- ControlBuilder** class, 1626, 1629, 1631
  - methods, 1626
  - ServerTabs control example, 1626, 1629-1631
- ControlCachePolicy** class, 1370-1371
- ControlDesigners**, 1636
  - container ControlDesigners, creating, 1636, 1639-1640
  - Smart Tasks, 1640, 1644
- ControlFilterExpression**, querying, 712
- ControlID** property (ControlParameter object), 410
- controllers**
  - access, 1506
  - MVC Framework, 1502
- Controllers** folder, 1504
- ControlParameter** object, 353, 410-412, 414
  - ObjectDataSource control, 787
  - properties, 410
  - ShowControlParameter.aspx page, 410-411
  - ShowPageControlParameter.aspx page, 413-414
- controls**, 19. *See also* events
  - AdRotator, 207-219, 1336
  - AdvancedCheckBox, 1614-1616
  - AJAX Control Toolkit, 1737-1739
    - Animation, 1759-1764
    - AutoComplete, 1739-1750
    - DragPanel, 1750-1751, 1754
    - FilteredTextBox, 1754-1756
    - MaskedEdit, 1756-1759
    - UpdatePanelAnimation, 1764-1768
  - AjaxValidator, 171-174

- Article, 1648-1650
- ArticleWithDefault, 1652, 1655
- binding, 348, 351
- Button, 84-86, 1614
  - Click events, handling, 22, 25-28
  - client scripts, 94-95
  - Command event, 86, 101, 103
  - cross-page posts, 96-100
- Calendar, 195-199
  - culture settings, 1433-1434
  - rendering calendars from databases, 202, 206-207
- ChangePassword, 1186-1192
- Chart Control. *See* Chart Control
- CheckBox, 76-79
- CheckBoxList, 79
- ColorTable, 1583
- CompareValidator, 121
- ContentPlaceholder, 240, 242
- ContentRotator, 1618-1621
- Control State, 33
- control trees, 38-39
- ControlDesigners, 1636
  - container ControlDesigners, creating, 1636, 1639-1640
  - Smart Tasks, 1640, 1644
- CreateUserWizard, 1162
  - adding steps to, 1181-1183
  - automatically generating passwords, 1171-1174, 1177
  - configuring form fields, 1163-1166
  - properties, 1162-1163
  - redirecting users, 1169-1170
  - sending email messages, 1166-1169
  - templates, 1177-1181
- culture settings, 1433-1434
- custom controls, 1576
- CustomLinkButton, 1606-1610
- CustomTextBox, 1602-1605
- CustomValidator, 122
- DataBound. *See* DataBound controls
- DataGrid, 342, 485
- DataList. *See* DataList controls
- DataPager, 681-688
- DataSource. *See* DataSource controls
- declaring standard controls, 20
- design-time attributes, 1631-1635
- DetailsView. *See* DetailsView controls
- DivView, 1667-1671
- DropDownList, setting cultures, 1423, 1425
- EntityDataSource, 994
- FileUpload, 180
  - saving files to database, 185, 188-190, 193
  - saving files to filesystem, 181, 184
  - uploading large files, 189-195
- FormView, 604, 977
  - deleting data with, 619, 621-622
  - displaying data with, 605-606
  - editing data with, 612-616
  - inserting data with, 616-619
  - paging through data with, 607-609, 612
- GradientPanel, 1637-1639
- GridView. *See* GridView controls
- HTML controls, declaring, 21-22
- HtmlMeta, 258
- HyperLink, 118-119
- Image, 104, 106
- ImageButton. *See* ImageButton controls
- ImageMap, 106-111
- ImageRotator, 1623-1625
- ItemRotator, 1621-1623
- Label, 60-65
- LengthValidator, 168-169
- LinkButton. *See* LinkButton controls
- LinqDataSource, 960, 962-963
- List. *See* List controls
- ListView. *See* ListView controls
- Literal, 65-68
- Localize, 1450-1451
- Login. *See* Login controls
- LoginName, 1185-1186
- LoginStatus, 1183, 1185
- LoginView, 1199-1203
- Menu. *See* Menu controls
- modifying in Master Pages, 261-263

- MovieDataSource, 832-833, 835
  - MovieView, 1633-1635
  - MultiView. See MultiView controls
  - navigation, 1016
  - NewsRotator, 1364
  - ObjectDataSource. See ObjectDataSource controls
  - Pager, 1610-1613
  - Panel, 101, 111-118, 1347
  - Partial Page Caching, 1366-1367, 1369
  - PasswordRecovery, 1193-1199
  - Product, 1657-1659
  - ProductForm, 1661, 1663
  - QueryExtender, 711-719
  - RadioButton, 79-83, 111
  - RadioButtonList, 83
  - RangeValidator, 121
  - RegularExpressionValidator, 122
  - Repeater, 623-633, 640
  - ServerTabs, 1626, 1629-1631
  - SiteMapDataSource, 1084
    - binding Menu controls to, 1087-1088
    - binding TreeView controls to, 1085-1086
    - Default.aspx page, 1085-1086
    - Products/Default.aspx page, 1089
    - properties, 1086-1090
    - Services/Default.aspx page, 1087
    - Web.sitemap file, 1084-1085
  - SiteMapPath, 1013
    - declaring in pages, 1013, 1015
    - formatting, 1016, 1018-1020
    - properties, 1015-1016
    - templates, 1018-1020
  - SmartImage, 1640, 1644
  - SqlDataSource. See SqlDataSource control
  - SqlHierarchicalDataSource, 1011, 1077
    - classes, 1080-1081
    - ShowMenu.aspx page, 1078-1079
    - ShowTreeView.aspx page, 1079
  - Substitution, 1362-1363
  - templated controls, 1647-1648
    - default templates, creating, 1652-1655
    - ITemplate interface, implementing, 1648-1652
    - simplified databinding, supporting, 1656-1660
    - two-way databinding, supporting, 1660, 1663, 1666
  - templated databound controls, 1666
    - base classes, 1667
    - DivView, 1667, 1670-1671
  - TextBox. See TextBox controls
  - Timer, Ajax, 1724-1726, 1728
  - TreeView. See TreeView controls
  - UpdatePanel. See UpdatePanel controls
  - UpdateProgress, Ajax, 1728-1729, 1731
  - User. See User controls
  - validation controls. See validation controls
  - ValidationSummary, 122, 162, 166
    - Display property, 127-128
    - implementing on OrderForm page, 122, 124-125
    - IsValid property, 126-127
  - varying output cache by, 1342, 1344
  - View, 220
  - View State, 28-33
  - Wizard, 226-228, 231
  - XmlDataSource, DataSource caching, 1382-1383
- ControlStateControl.cs file, 1599**
- ControlToCompare property (CompareValidator control), 146**
- ControlToValidate property**
- CompareValidator control, 146
  - CustomValidator control, 154
  - RangeValidator control, 144
  - RequiredFieldValidator control, 139
- Convert( ) method, 984**
- ConvertEmptyStringToNull property**
- BoundField, 525
  - Parameter object, 406
- COOKIE header, 1210, 1264**
- CookieDomain property (FormsAuthentication class), 1216**
- cookieless attribute (sessionState element), 1289**
- cookieless configuration option (Forms authentication), 1207**

**cookieless Forms authentication, 1209-1210**  
**cookieless Session state, 1288-1290**

**CookieMode property**

FormsAuthentication class, 1216

HttpSessionState class, 1284

**cookieName attribute, 1257**

**CookieName property (CookieParameter object), 415**

**CookieParameter object, 353, 415, 417**

ObjectDataSource control, 787

properties, 415

Vote.aspx page, 415

**cookiePath attribute, 1257**

**cookieProtection attribute, 1257**

**cookieRequireSSL attribute, 1257**

**cookies, 1264-1265**

catching roles in, 1256-1258

creating, 1266, 1268-1269

deleting, 1273-1275

HttpCookie class, 1272-1273

multi-valued cookies, 1275, 1278-1279

creating, 1275

reading, 1278-1279

persistent cookies, 1264, 1268-1269

properties, 1272-1273

reading, 1269-1270, 1272

security restrictions, 1265-1266

session cookies, 1264, 1266, 1268

**cookieSlidingExpiration attribute, 1257**

**CookiesSupported property (FormsAuthentication class), 1216**

**cookieTimeout attribute, 1257**

**copying**

encrypted configuration files, 1561

URLs, 1137

**Count property**

Cache object, 1387

HttpSessionState class, 1284

**Count( ) method, 951**

**counting user sessions, 1287**

**CountMoviesInCategory stored procedure, 392**

**Create, 1492**

**Create Deployment Package as a ZIP File option, 1567**

**CREATE PROCEDURE command, 931**

**Create Project dialog box, 1502**

**CREATE TYPE command, 924**

**Create( ) method, 943**

**CreateChildControls( ) method, 1587, 1590, 1650, 1654, 1659, 1669**

**createPersistentCookie attribute, 1257**

**CreateQuery( ) method, 1004**

**CreateRole( ) method, 1258**

**CreateSpecificCulture( ) method, 1434**

**CreateUser( ) method, 1227, 1245**

**CreateUserWizard control, 1151, 1162, 1165-1166**

adding steps to, 1181, 1183

automatically generating passwords, 1171-1174, 1177

CodeConfirmation.htm file, 1175

ConfirmCode.aspx page, 1176

CreateUserWizardCodeConfirmation.aspx page, 1173

CreateUserWizardPasswordConfirmation.aspx page, 1172

PasswordConfirmation.htm file, 1173

configuring form fields, 1163, 1165-1166

properties, 1162-1163

redirecting users, 1169-1170

CreateUserWizardReturn.aspx page, 1170

LoginReturn.aspx page, 1169

sending email messages, 1166-1169

templates, 1177, 1179, 1181

**CreateUserWizardCodeConfirmation.aspx page, 1173**

**CreateUserWizardEmail.aspx page, 1166**

**CreateUserWizardExtra.aspx page, 1181, 1183**

**CreateUserWizardPasswordConfirmation.aspx page, 1172**

**CreateUserWizardReturn.aspx page, 1170**

**CreateUserWizardShort.aspx page, 1165-1166**

**CreateUserWizardTemplate.aspx page, 1178-1180**

**CreationDate property (MembershipUser class), 1231**

**credentials element, 1218**

**cross-page posts, 96, 98, 100**

**cryptographically strong keys, generating, 1214**

**CSS (Cascading Style Sheets), 199**

adding to Themes, 281-284

App\_Themes\StyleTheme\  
SimpleStyle.css file, 281-282

multiple Cascading Style Sheets, 285

ShowSimpleCSS.aspx file, 282-283

changing page layouts with, 285-290

absolute layouts, 288, 290

Absolute.css file, 288, 290

Float.css file, 287-288

floating layouts, 287-288

ShowLayout.aspx file, 285, 287

CSS Zen Garden, 290

Internet Explorer extensions, 1584

Login controls, 1154

Master Pages, 240

Themes. *See* Themes

transition filters, 627

**CSS Zen Garden, 290**

**CssClass property**

DataList control, 657

DetailsView control, 601

GridView control, 519

Label control, 61

**Culture property, 1420-1421**

**CultureInfo class, 1434**

comparing and sorting string values,  
1437-1438

formatting string values, 1435-1436

methods, 1434

**cultures**

Culture property, 1420-1421

CultureInfo class, 1434

comparing and sorting string values,  
1437-1438

formatting string values, 1435-1436

methods, 1434

detecting automatically, 1428, 1431-1432

SelectCultureAuto.aspx page,  
1431-1432

ShowAcceptLanguages.aspx page, 1430

effect on ASP.NET controls, 1433-1434

global resources

creating, 1446, 1448

retrieving programmatically, 1448-1449

strongly typed localization expressions,  
1449-1450

local resources, 1438

explicit localization expressions,  
1438-1441

implicit localization expressions,  
1441-1443

page properties, 1443-1444

retrieving programmatically, 1444-1445

Localize control, 1450-1451

names, 1420

neutral cultures, 1420

setting in web configuration files,  
1432-1433

setting manually, 1421-1423, 1425, 1428

%@ Page % directive, 1421-1422

DropDownList control, 1423, 1425

profiles, 1425, 1427

web configuration files, 1427-1428

specific cultures, 1420

UICulture property, 1420-1421

**current URL, determining, 1125**

**Current value, 901**

**CurrentNode property (SiteMap class), 1090**

**CurrentNodeStyle object, 1016**

**CurrentNodeTemplate, 1018**

**CurrentPassword ID, 1192**

**CursorsOpen statistics, 854**

**custom algorithms, 698**

**custom attributes, Site Maps, 1103-1105**

**custom authentication, Login control,  
1160-1161**

**custom components, inheriting profiles from,  
1308-1309**

**custom configuration sections, creating, 1546, 1548-1549**

- ConfigurationProperty attribute, 1548
- validators, 1548
- web.config registration, 1549

**custom configuration settings, 1520, 1522**

**custom controls, 1576**

- AddressForm control, 311, 315, 317
  - AddressForm.ascx, 311, 315
  - Checkout.ascx example, 315, 317
- AJAX (Asynchronous JavaScript and XML), 317, 320
- ASPNetSurvey control, 326-327
- ASPSurvey control, 325-326
- base classes, 1575-1576
- collections, 1618
  - AddParsedSubObject( ) method, 1626
  - ContentRotator control example, 1618, 1620-1621
  - ControlBuilder class, 1626, 1629, 1631
  - ImageRotator control example, 1623, 1625
  - ItemRotator control example, 1621
  - ParseChildren attribute, 1618-1619, 1622, 1624-1625
  - ShowItemRotator.aspx page, 1622-1623
- composite controls, building, 1587-1589
  - implementing on pages, 1588
  - RequiredTextBox.cs control, 1587
- Control State, supporting, 1599
  - ControlStateControl.vb, 1599
  - ShowControlState.aspx page, 1601
- ControlDesigners, 1636
  - container ControlDesigners, creating, 1636, 1639-1640
  - Smart Tasks, 1640, 1644
- creating, 300-302
- design-time attributes, 1631-1635
- exposing events from, 307, 309, 311
- exposing properties from, 304-306
  - PropertyRandomImage.ascx file, 304-305
  - ShowDeclarative.ascx file, 305
  - ShowProgrammatic.ascx file, 306

fully rendered controls, building, 1576, 1579-1581, 1584, 1587

- FullyRenderedControl.cs file, 1577
- FullyRenderedWebControl.cs file, 1578
- HtmlTextWriter class, 1580-1584
- ShowFullyRenderedControl.aspx page, 1577-1578
- ShowFullyRenderedWebControl.aspx page, 1579-1580
- WebControl TagKey property, 1584, 1586-1587

hybrid controls, building, 1590-1595

- Login.cs file, 1590
- LoginStandards.cs file, 1593

loading dynamically, 320-321

- %@ Reference %> directive, 322, 325, 327
- LoadControl( ) method, 320
- multi-page wizards, creating, 327-329, 331, 336
- ShowFeaturedProduct.aspx example, 320-321

MultiSelectList, 475

- MultiSelectList.js, 481-482
- MultiSelectList.vb, 475, 480
- ShowMultiSelectList.aspx page, 482, 484

postback data, handling, 1602, 1604, 1606

- CustomTextBox example, 160-1605
- IPostBackDataHandler interface, 1602
- LoadPostData( ) method, 1602, 1604
- RaisePostDataChangedEvent( ) method, 1602, 1604
- RegisterRequiresPostBack( ) method, 1604

postback events, handling, 1606-1616

- CustomLinkButton example, 1606, 1608
- event arguments, passing, 1610, 1613
- IPostBackEventHandler interface, 1606, 1608
- postback options, 1613, 1616
- RaisePostBackEvent( ) method, 1606

PropertyRandomImage control, 304

RandomImage example

- RandomImage.ascx, 300-301
- ShowRandomImage.ascx, 301-302

- RandomQuotation control
  - RandomQuotation.ascx, 318-319
  - ShowRandomQuotation.ascx, 319
- registering in web configuration file, 303
- TabStrip control
  - ShowTabStrip.ascx, 309, 311
  - TabClick event handler, 311
  - TabStrip.ascx, 307, 309
- View State, supporting, 1596
  - ShowViewState.aspx page, 1598
  - ViewStateControl.cs file, 1596
- custom fields, GridView control**
  - DeleteButtonField, 560, 562-563
  - LongTextField, 556, 559-560
  - ValidatedField, 563-566
- custom functions, varying output cache by, 1347, 1349**
- custom HTTP Modules, creating, 1487-1489**
  - QueryStringAuthenticationModule.cs file, 1487
  - Web.Config file, 1488
- custom LINQ to SQL base class, 991-995, 999-1000**
- custom membership providers, creating, 1244-1246**
- custom ObjectDataSource controls, creating, 832-833, 835**
- custom paging interface (GridView control), 504, 506, 509**
  - PageGridPreviousNext.aspx page, 505-506
  - PageTemplateGrid.aspx page, 507, 509
- custom parameter objects, creating, 835-837, 839, 841**
  - page property parameters, 838-839, 841
  - username parameters, 835-837
- custom Profile providers, creating, 1327-1331**
- custom sorting interface (GridView control), 497, 499, 501**
- custom validation controls, creating, 167**
  - AjaxValidator control, 170, 173-174
    - AjaxValidator.js file, 173-174
    - AjaxValidator.cs file, 171
    - ShowAjaxValidator.aspx page, 174
  - BaseValidator class, 167
  - LengthValidator control, 168-170
    - LengthValidator.cs file, 168
    - ShowLengthValidator.aspx page, 169
- Custom value, 1291**
- customErrors configuration section, 1516**
- CustomExpression, querying, 712**
- Customize Line Images, 1071**
- customizing**
  - CreateUserWizard control, 1178
  - HttpApplication class, 1483
  - interfaces, 684, 686
  - Login controls, 1158
  - paging interface (DetailsView control), 580-583
    - PagerSettings class, 581
    - ShowPagerSettings.aspx page, 580-581
    - ShowPagerTemplate.aspx page, 582-583
- CustomLinkButton control, 1610**
  - CustomLinkButton.cs file, 1606
  - ShowCustomLinkButton.aspx page, 1608
- CustomLinkButton.cs file, 1606**
- customProviderData attribute, 1298, 1309**
- CustomSorting.aspx page, 500-501**
- CustomTextBox control**
  - CustomTextBox.cs file, 1602, 1604
  - ShowCustomTextBox.aspx page, 1605
- CustomTextBox.cs file, 1602, 1604**
- CustomValidator control, 122, 148, 154**
  - client-side validation functions, 156, 158
  - ClientValidationFunction property, 154
  - ControlToValidate property, 154
  - Display property, 127-128
  - empty form fields, validating, 158-159
  - implementing on OrderForm page, 122, 124-125
  - IsValid property, 126-127
  - ServerValidateEventArgs class, 155
  - string lengths, checking, 154, 156, 158
  - Text property, 154
  - timed tests, creating, 160

## D

### data access

- binding controls, 348, 351
- database-driven web application, 375-376
- DataBound controls, 337
  - hierarchical DataBound controls, 345, 347-348
  - List controls. *See* list controls
  - one-way databinding expressions, 362-364, 366
  - tabular DataBound controls, 341-342, 345
  - templates, 359-360, 362
  - two-way databinding expressions, 366-368
- DataSource controls. *See* DataSource controls
- programmatic databinding, 356, 358
- SQL Server 2005 Express, 369-370
  - connecting to, 372
  - Database Explorer, 370
  - keywords, 373
  - Local databases, 338, 373-374
  - Management Studio Express, 370
  - Server databases, 371-372
  - SQLCMD, 370-371

### data access components, 843-845

- AsyncDataLayer, 913-914
- asynchronous ASPNET pages, 914, 917
- asynchronous database commands, 911-912, 914
- building
  - Movie1.cs file, 845-846
  - ShowMovie1.aspx page, 847-848
- CLR integration, 918
- Command object, 859
  - executing commands with parameters, 863-864
  - executing commands without parameters, 860, 862
  - executing stored procedures, 865-872
  - returning resultsets, 876, 878-881
  - returning single values, 874, 876

- Connection object, 848-849
  - Connection pooling, 856-858
  - provider statistics, retrieving, 849-856
- data access layers, creating with user-defined types, 924, 926-927
- DataAdapter object, 889
  - batch updates, performing, 892-893, 896
  - displaying data with, 890, 892
  - populating DataTables with, 889-890
- DataLayer1
  - DataLayer1.cs file, 882
  - ShowDataLayer1.aspx page, 885
- DataReader object, 881
  - Multiple Active Results Sets (MARS), 888
  - multiple resultsets, returning, 882, 884
  - Read( ) method, 881
- DataSet object, 908, 911
- DataTable object, 896
  - building programmatically, 896, 898
  - DataRow states and versions, 901, 903, 906
  - DataRows, selecting, 898, 901
- DataView object, 906
- DBDataLayer
  - DBDataLayer.cs file, 924-925
  - ShowDBDataLayer.aspx page, 926-927
- Movie1
  - Movie1.cs file, 845-846
  - ShowMovie1.aspx page, 847-848
- Movie2
  - Movie2.cs file, 850-851
  - ShowMovie2.aspx page, 852
- Movie3
  - Movie3.cs file, 860, 862
  - ShowMovie3.aspx, 862
- Movie6
  - Movie6.cs file, 877-878
  - ShowMovie6.aspx page, 878-879
- Movie7
  - Movie7.cs file, 879
  - ShowMovie7.aspx page, 880

## Movie8

- Movie8.cs file, 890
- ShowMovie8.aspx page, 891-892

## Movie9

- Movie9.cs file, 902
- ShowMovie9.aspx page, 904, 906
- stored procedures, creating, 928
  - CREATE PROCEDURE command, 931
  - executing from ASPNET pages, 931-932
  - stored procedure assembly, creating, 928, 930
  - stored procedure assembly, registering, 930
- user-defined types, creating with .NET Framework, 919
  - CREATE TYPE command, 924
  - user-defined type assembly, creating, 920, 923
  - user-defined type assembly, registering, 923

## Data Access layer, 765, 769

- creating with user-defined types, 924-927

## Data Caching, 1336, 1387

- absolute expiration policy, 1390, 1392
- adding items to cache, 1390
- cache configuration, 1397
- cache item priorities, 1396
- Cache object, 1387, 1389
- dependencies, 1394-1396
- Polling SQL cache dependencies, 1406-1407
- Push SQL cache dependencies, 1415-1416
- sliding expiration policy, 1393-1394

## data context, applying WCF Data Services with, 1007-1009

## data controls, 19

## data keys, GridView control, 492-495

## data points, 690

## data source modes, changing, 397-398

## data source paging, 503, 686, 688, 798-805

- GetPagedMovies stored procedure, 803
- GetPagedMovies2005 stored procedure, 805
- MoviesDSPaging component, 800-802
- ShowDSPaging.aspx page, 798-799

## data source sorting, 808-809, 811-812

- EmployeesDSSorting component, 810
- GetSortedEmployees stored procedure, 811-812
- ShowDSSorting.aspx page, 808-809

## data sources, Connection objects, 848-849

- Connection pooling, 856, 858
- provider statistics, retrieving, 849-856

## data types

- user-defined types, creating data access layers with, 924, 926-927
- user-defined types, creating with .NET Framework, 919
  - CREATE TYPE command, 924
  - user-defined type assembly, creating, 920, 923
  - user-defined type assembly, registering, 923
- validating, 146

## DataAdapter object, 888-889

- batch updates, performing, 892-893, 896
- displaying data with, 890, 892
- populating DataTables with, 889

## DataAlternateTextField property (ImageField), 543

## DataAlternateTextFormatString property (ImageField), 543

## Database Explorer (SQL Server), 370

## database-driven web application, 375-376

## databases. *See also* ADO.NET; data types

- asynchronous ASRNET pages, 914, 917
- asynchronous database commands, 911-912, 914
- binding Menu controls to, 1035, 1040
- binding TreeView controls to, 1061, 1064
- caching with SqlDataSource control, 435, 437
- CLR integration, 918
- command execution
  - canceling, 403, 406
  - data source mode, changing, 397-398
  - database rows, filtering, 395-397
  - error handling, 398, 400, 403
  - inline SQL statements, 389, 391-392
  - stored procedures, 392, 395

- configuring
  - for Polling SQL cache dependencies, 1400-1402
  - for Push SQL cache dependencies, 1409-1410
- connecting with SqlDataSource control, 380
  - connection strings, encrypting, 388-389
  - connection strings, storing in Web.Config file, 386-387
  - ODBC, 384
  - OLE DB, 384
  - Oracle, 384, 386
  - SQL Server, 380, 382-384
- data filtering, 813-816
- data source paging, 798-805
  - GetPagedMovies stored procedure, 803
  - GetPagedMovies2005 stored procedure, 805
  - MoviesDSPaging component, 800-802
  - ShowDSPaging.aspx page, 798-799
- data source sorting, 808-809, 811-812
  - EmployeesDSSorting component, 810
  - GetSortedEmployees stored procedure, 811-812
  - ShowDSSorting.aspx page, 808-809
- data, storing in Session state, 1281, 1284
- database-driven web application, 375-376
- deploying, 1571-1572
- data source connections. *See* SqlConnection object
- editing, 675, 678-679, 681
- records
  - deleting, 860, 862
  - updating, 860, 862
  - viewing, 664
- rendering calendars from, 202, 206-207
- rows, filtering, 395-397
- saving files to, 185, 188-189
  - FileHandler.aspx page, 188-189
  - FileUploadDatabase.aspx page, 185, 187
  - large files, 190, 193
- sorting, 672, 674
  - SQL Server Express, 1408
    - Local databases, 338, 373-374
    - Server databases, 371-372
  - standard commands, 964-990
  - storing advertisements in, 212-213
  - user interface paging, 795, 797-798
  - user interface sorting, 805, 807-808
- DataBind( ) method, 358, 1004, 1652, 1670**
- DataBinder.Eval( ) method, 839, 1005**
- databinding. *See* binding**
- DataBinding event, 547, 598, 633**
- DataBinding event handler, 640**
- databinding expressions**
  - one-way, 362-364, 366
  - two-way, 366-368
- DataBound controls, 337**
  - binding controls, 348, 351
  - binding to DataSource controls, 351, 353
  - DataList, 640
    - displaying data with, 640, 642-643
    - editing data with, 651, 656
    - formatting data with, 657, 659
    - multi-column tables, creating, 644-645
    - properties, 657
    - selecting data with, 648-651
    - templates, 645-646, 648
  - hierarchical DataBound controls, 345-348
    - Menu, 346
    - Movies.xml page, 347-348
    - ShowHierarchicalDataBound.aspx page, 346-347
    - TreeView, 346
  - list controls, 338, 341, 439
    - automatic postbacks, 452, 454
    - binding, 341
    - binding to data sources, 442-443, 446
    - BulletedList, 338, 470-471, 473-474
    - CheckBoxList, 338, 467, 469-470
    - DropDownList, 338, 458, 460
    - EasyListBox, 460
    - Items collection, 454, 458
    - list items, appending, 450, 452
    - list items, declaring, 439, 441

- list items, reordering, 454, 458
- ListBox, 338, 463, 465, 467
- ListControl class, 439
- ListItem class, 439, 441
- MultiSelectList (custom control), 475, 480-482, 484
- RadioButtonList, 338, 461-463
  - selected list items, determining, 446, 448-450
- ShowListControls.aspx page, 339
- one-way databinding expressions, 362-366
- Repeater control, 623
  - displaying data with, 624-625, 627
  - events, 633, 640
  - templates, 627-633
- tabular DataBound controls, 341-342, 345
  - DataList, 341
  - DetailsView. See DetailsView control
  - FormView, 342
  - GridView, 341
  - Repeater, 342
  - ShowTabularDataBound.aspx page, 343, 345
- templated databound controls, 1666
  - base classes, 1667
  - DivView, 1667, 1670-1671
- templates, 359-360, 362
- two-way databinding expressions, 366-368

**DataBound event, 547, 598**

**DataBuildProvider, 1458, 1461-1462, 1464**

- App\_Code\Movie.data, 1458
- DataBuildProvider.vb, 1463
- movie.data.72cecc2a.vb, 1459
- ShowDataBuildProvider.aspx, 1462

**DataBuildProvider.cs file, 1463**

**DataColumn.Expression property, 397, 817**

**DataContext.ExecuteCommand( ) method, 983**

**DataContext.GetCommand( ) method, 990**

**[DataDirectory] keyword, 374**

**DataField property (BoundField), 525**

**DataFormatString property (BoundField), 525**

**DataGrid control, 342, 485. See also GridView control**

**DataImageUrlField property (ImageField), 543**

**DataImageUrlFormatString property (ImageField), 543**

**DataItem property**

- GridViewRow object, 549
- IDataItemContainer interface, 1656

**DataItemIndex property**

- GridViewRow object, 549
- IDataItemContainer interface, 1656

**DataKeyField property, 651**

**DataKeyNames property, 492, 512, 598, 979**

**DataLayer1 component**

- DataLayer1.cs file, 882
- ShowDataLayer1.aspx page, 885

**DataLayer1.cs file, 882**

**DataList control, 341, 640**

- displaying data with, 640, 642-643
  - RepeatLayout property, 643
  - ShowDataList.aspx page, 640, 642
  - ShowFlowDataList.aspx page, 643
- editing data with, 651, 656
- formatting data with, 657, 659
- multi-column tables, creating, 644-645
- properties, 657
- selecting data with, 648-651
- templates, 645-646, 648
  - AlternatingItemTemplate, 645
  - EditItemTemplate, 646
  - FooterTemplate, 646
  - HeaderTemplate, 646
  - ItemTemplate, 645
  - SelectedItemTemplate, 646
  - SeparatorTemplate, 645
  - ShowDataListTemplates.aspx page, 646, 648

**DataManipulator property, 694**

**DataMember property (AdRotator control), 207**

**DataNavigateUrlFields property (HyperLinkField), 539**

**DataNavigateUrlFormatString property (HyperLinkField), 539**

**DataPager control, 681-683**

- data source paging, 686, 688
- interfaces, customizing, 684, 686

**DataPagerDataSource.aspx page, 686****DataPagerListView.aspx page, 682****DataPagerTemplate.aspx page, 684****DataReader class, 844****DataReader object, 397, 881**

- binding to ObjectDataSource control, 774-776
- Multiple Active Results Sets (MARS), 888
- multiple resultsets, returning, 882, 884
- Read( ) method, 881

**DataRow**

- selecting, 898, 901
- states and versions, 901, 903, 906

**DataSet object, 397, 889, 908, 911, 1281**

- binding to ObjectDataSource control, 776-778

**DataSource Caching, 1336, 1375-1376**

- absolute cache expiration policy, 1376-1377
- DataSource control key dependencies, 1383, 1385
- ObjectDataSource control, 1380, 1382
- Polling SQL cache dependencies, 1405-1406
- Push SQL cache dependencies, 1412, 1414
- sliding cache expiration policy, 1378-1379
- XmlDataSource control, 1382-1383

**DataSource controls, 351**

- AccessDataSource, 351
- ASP.NET parameters, 353, 355
- binding DataBound controls to, 351, 353
- binding List controls to
  - declarative databinding, 442-443
  - programmatic databinding, 443, 446
- ObjectDataSource, 351, 771
  - binding to components, 772, 774
  - binding to DataReaders, 774-776
  - binding to DataSets, 776-778
  - binding to Web Services, 779-780, 783

- concurrency, 828, 832

- custom ObjectDataSource controls, 832-833, 835

- custom parameter objects, creating, 835-837, 839, 841

- data filtering, 813-816

- data source paging, 798-805

- data source sorting, 808-809, 811-812

- error handling, 822, 825

- events, 817-822, 826-828

- parameters, 783, 785, 789-790, 793-795, 818, 820, 822

- properties, 772

- user interface paging, 795, 797-798

- user interface sorting, 805, 807-808

- SiteMapDataSource, 351

- SqlDataSource. See SqlDataSource control

- XmlDataSource, 351

**DataSource property (AdRotator control), 207****DataSourceAbsoluteCache.aspx page, 1376****DataSourceID property (AdRotator control), 207****DataSourceKeyDependency.aspx page, 1384-1385****DataSourceMode property, 1376****DataSourceSlidingCache.aspx page, 1378-1379****DataTable object, 889, 896**

- building programmatically, 896, 898

- DataRow states and versions, 901, 903, 906

- DataRows, selecting, 898, 901

- populating with SqlDataAdapter object, 889-890

**DataTextField property**

- ButtonField, 533

- HyperLinkField, 539

**DataTextFormatString property**

- ButtonField, 533

- HyperLinkField, 539

**DataRow object, 889, 906, 1282****DataRow.Filter property, 397, 817****DayNameFormat property (Calendar control), 197****DayRender event, 197, 207**

**DbCommand class, 845**

**DbConnection class, 845**

**DBDataLayer component**

DBDataLayer.cs file, 924-925

ShowDBDataLayer.aspx page, 926-927

**DBDataLayer.cs file, 924-925**

**DbDataReader class, 845**

**DBMovie class, 920**

**DBMovie.cs file, 920**

**DbType property, 953**

**Deactivate event**

View control, 220

WizardStep, 227

**debugging**

Ajax, 1675-1677

ASP.NET pages, 48, 50, 52

checking if enabled, 1524-1525, 1527

disabling, 50

jQuery, 1770

LINQ to SQL, 987-988, 990

**declarative databinding, 356, 442-443**

**DeclarativeDataBinding.aspx page, 442-443**

**declaring**

constructors, 733-734

controls

HTML controls, 21-22

standard controls, 20

fields, 728-731

interfaces, 742-743

methods, 726-728

namespaces, 736-738

partial classes, 738

properties, 728-731

**Decrypt( ) method, 1217**

**decryptionKey attribute, 1211, 1294, 1296**

**decryptionKey, generating, 1234**

**default buttons, specifying, 100-101**

**default content (Master Pages), 242**

ContentPlaceHolder controls, 242

DefaultContent.aspx file, 245

DefaultMaster.master file, 242, 244

**default namespaces, 14**

**default parameters, routes, 1143-1144**

**Default Skins, creating, 270**

ShowSkin.aspx file, 271-272

Simple\TextBox.skin file, 270

**default templates, creating, 1652-1656**

**Default value, 901**

**Default.aspx page, 1085, 1125-1126, 1130, 1132**

**DefaultButton property (Panel control), 114**

**DefaultContent.aspx file, 245**

**DefaultEvent design-time attribute, 1631**

**DefaultMaster.master file, 242, 244**

**DefaultMode property, 594**

**DefaultModel.RegisterContext method, 1494**

**DefaultProperty design-time attribute, 1631**

**defaultUrl configuration option (Forms authentication), 1207**

**DefaultUrl property (FormsAuthentication class), 1216**

**defaultValue attribute, 1298**

**DefaultValue design-time attribute, 1632**

**DefaultValue parameter, 1548-1549**

**DefaultValue property (Parameter object), 406**

**DefaultView property, 906**

**defining chart areas, 690**

**delete button fields, creating, 560, 562-563**

**Delete command, 428, 1492**

**Delete( ) method, 981**

**DeleteAllCookies.aspx page, 1274**

**DeleteButtonField class, 560, 562-563**

**DeleteButtonField.cs file, 561-562**

**DeleteCommand object, 892**

**DeleteCookie( ) method, 1257-1258**

**DeleteCookie.aspx page, 1273-1274**

**Deleted event, 398, 817**

**Deleted value, 901**

**DeleteImageUrl property (CommandField), 530**

**DeleteInactiveProfiles( ) method, 1323**

**DeleteMethod property (ObjectDataSource control), 772**

**DeleteParameters collection, 783**

**DeleteProfile( ) method, 1323**

**DeleteProfiles( ) method, 1323**

**DeleteRole( ) method, 1258**

**DeleteText property (CommandField), 530**

**DeleteUser( ) method, 1227**

**deleting**

cookies, 1273-1275

data

DetailsView control, 597-598

FormView control, 619, 621-622

inactive profiles, 1324

LINQ to SQL, 981, 983

records, 860, 862

user locks, 1236

**Deleting event, 403, 817**

**Demo folder, 1508**

**DemoController class, 1508**

**dependencies**

Data Caching, 1394-1396

DataSource control key dependencies,  
1383, 1385

key dependencies, 1355

Page Output Caching, 1351, 1353

Partial Page Caching, 1372

Polling SQL cache dependencies,  
1399-1400

configuring applications for, 1402-1403

configuring databases for, 1400-1402

Data Caching, 1406-1407

DataSource Caching, 1405-1406

Page Output Caching, 1403-1404

Push SQL cache dependencies, 1408-1409

configuring applications for, 1410

configuring databases for, 1409-1410

Data Caching, 1415-1416

DataSource Caching, 1412, 1414

Page Output Caching, 1411-1412

SQL cache, 1399-1400

**Dependency property (ControlCachePolicy  
class), 1370**

**deploying**

databases, 1571-1572

encrypted web configuration files,  
1561-1564

**deployment configuration section, 1516**

**descending sorts, 496**

**description attribute, 1013**

**Description design-time attribute, 1632**

**Description property, 937, 1093**

**DescriptionUrl property, 106**

Image control, 105

ImageButton control, 93

ImageMap control, 110

**design-time attributes, applying to controls,  
1631-1632, 1634-1635**

**DesignerActionList, 1644**

**DesignerSerializationVisibility design-time  
attribute, 1632**

**DestinationPageUrl property, 1155**

**Detached value, 901**

**Detail Form, 1491**

**Details page, viewing, 1341**

**Details.aspx page, 535, 1340-1341**

**DetailsView control, 342, 567, 594, 1354**

deleting data with, 597-598

displaying data with, 567, 569, 571

ShowDetailsView.aspx page, 567, 569

ShowEmployee.aspx page, 569-570

displaying empty data with, 573-574, 576

ShowEmptyDataTemplate.aspx page,  
574, 576

ShowEmptyDataText.aspx page, 573-574

events, 598-599, 601

fields, 571, 573

BoundField, 571

ButtonField, 571

CheckBoxField, 571

CommandField, 571

HyperLinkField, 571

ImageField, 571

ShowFields.aspx page, 571, 573

TemplateField, 571

- formatting, 601-604
- inserting data with, 593-596
  - ShowInsert.aspx page, 593
  - ShowInsertMode.aspx page, 594, 596
- paging through data with, 576, 578
  - AJAX, 578-579
  - paging interface, customizing, 580-583
  - ShowPaging.aspx page, 576, 578
- updating data with, 584-593
  - concurrency issues, 591-593
  - MasterDetailEdit.aspx page, 586, 588
  - ShowUpdate.aspx page, 584-585
  - templates, 588, 590-591

**deviceFilters configuration section, 1516**

**Dhawan, Priya, 889**

**different language components, mixing in**  
**App\_Code folder, 725-726**

**Direction property**

- Panel control, 114
- Parameter object, 406

**directives, 8. See also names of**  
**specific directives**

- %@ Import % directive, 13**
- %@ OutputCache % directive, 1337, 1369**
  - CacheProfile attribute, 1361
  - Location attribute, 1349, 1351
  - VaryByControl attribute, 1342, 1344
  - VaryByCustom attribute, 1346-1349
  - VaryByHeader attribute, 1345-1346
  - VaryByParam attribute, 1338, 1342
- %@ Page % directive, setting cultures, 1421**

**@Director parameter, 512**

**Director property, 977**

**Directories property, 1134**

**DirectoryExists( ) method, 1133**

**DisableCreatedUser property (CreateUserWizard**  
**control), 1172**

**disableExpiration attribute, 1397**

**disableMemoryCollection attribute, 1397**

**DisableNotifications( ) method, 1400**

**DisablePageTheme.aspx file, 280-281**

**DisableTableForNotification( ) method, 1400**

**DisableViewState.aspx page, 32-33**

**disabling**

- debugging, 50
- Themes, 277, 279
  - ShowEnableTheming.aspx file, 277-278
  - Simple4\Calendar.skin file, 279
- validation, 138-139
- View State, 32-33

**DisappearAfter property (Menu control), 1040**

**disconnected data access, 888-889**

- DataAdapter object, 889
  - batch updates, performing, 892-893, 896
  - displaying data with, 890, 892
  - populating DataTables with, 889-890
- DataSet object, 908, 911
- DataTable object, 896
  - building programmatically, 896, 898
  - DataRow states and versions, 901, 903, 906
  - DataRows, selecting, 898, 901
- DataView object, 906

**Discrete Animation, 1764**

**Display property (validation controls), 127-128**

**DisplayAfter property, 1731**

**displayCalendar( ) method, 199**

**DisplayCancelButton property (Wizard**  
**control), 226**

**DisplayIndex property (IDataItemContainer**  
**interface), 1656**

**displaying data**

- Chart Control, 690-694
- DataList control, 640, 642-643
  - RepeatLayout property, 643
  - ShowDataList.aspx page, 640, 642
  - ShowFlowDataList.aspx page, 643
- DetailsView control, 567, 569, 571
  - empty data, 573-574, 576
  - ShowDetailsView.aspx page, 567, 569
  - ShowEmployee.aspx page, 569-570
- FormView control, 605-606

- GridView control, 486-487, 489
  - empty data, 514-518
  - ShowMovies.aspx page, 486-487
  - ShowShoppingList.aspx page, 488
- line charts, 692
- mean value, 698
- Repeater control, 624-625, 627
  - ShowRepeater.aspx file, 624-625
  - ShowRepeaterPhotos.aspx file, 626-627
- DisplayMode property**
  - BulletedList control, 473
  - ValidationSummary control, 165
- DisplaySideBar property (Wizard control), 226**
- Distinct( ) method, 951**
- Divide( ) method, 984**
- DivView control, 1667**
  - binding to SqlDataSource control, 1670-1671
  - CreateChildControls( ) method, 1669
  - DataBind( ) method, 1670
  - DivView.cs file, 1668
- dll files. See assemblies**
- dlstMovies\_Edit( ) method, 656**
- documents, saving to database tables, 185, 188-189**
  - FileHandler.aspx page, 188-189
  - FileUploadDatabase.aspx page, 185, 187
- domain attribute, 1258**
- domain configuration option (Forms authentication), 1207**
- Domain property (HttpCookie class), 1272-1273**
- domains, Forms authentication across, 1214-1216**
- DoSomething.aspx view, 1509**
- Downstream value, 1349**
- DpapiProtectedConfigurationProvider, 1557, 1561**
- DragHandleID property, 1750**
- DragPanel control, 1738, 1750-1751, 1754**
- drill-down reports, 709-710**
- DROP Assembly command, 923**
- drop shadows, rendering, 1583-1584**
- DropDown control, 1738**
- DropDownList control, 47, 325, 338, 410, 458, 460, 1423, 1425**
- DropShadow control, 1738**
- DropShadow.cs file, 1583**
- dsmgmt.exe tool, 1241**
- Duration attribute (%@ OutputCache % directive), 1369**
- Duration property (ControlCachePolicy class), 1370**
- dynamic compilation, 34-37, 724-725**
- dynamic data**
  - building, 1492, 1494, 1496
  - overview of, 1491-1492
  - templates, 1496-1497, 1500
- dynamic queries, 983-984, 986-987**
- dynamic SQL commands, 965**
- dynamically applying Skins, 293, 295, 297**
  - ShowDynamicCSS.aspx, 295, 297
  - ShowDynamicSkin.aspx, 294-295
- dynamically applying Themes, 291, 293**
  - DynamicTheme.aspx file, 291, 293
  - Web.Config file, 293
- dynamically loading Master Pages, 263**
  - DynamicContent.aspx file, 263-264
  - DynamicMasterPage.cs file, 266
  - multiple content pages, 266-267
  - Web.Config file, 266-267
- dynamically loading User controls, 320-321**
  - %@ Reference %> directive, 322, 325, 327
  - caching, 1373, 1375
  - LoadControl( ) method, 320
  - multi-page wizards, creating, 327-331, 336
  - ShowFeaturedProduct.aspx example, 320-321
- DynamicBottomSeparatorImageUrl property (Menu control), 1040**
- DynamicContent.aspx file, 263-264**
- DynamicEnableDefaultPopOutImage property (Menu control), 1040**
- DynamicFilter control, 713**
- DynamicFilterExpression, querying, 713**

DynamicHorizontalOffset property (Menu control), 1040

DynamicHoverStyle object, 1041

DynamicImage.ashx page, 434-435

DynamicItemFormatString property (Menu control), 1040

DynamicItemTemplate, 1047

DynamicLayout property, 1731

DynamicMasterPage.cs file, 266

DynamicMenuItemStyle object, 1041

DynamicPopOutImageTextFormatString property (Menu control), 1040

DynamicPopOutImageUrl property (Menu control), 1040

DynamicPopulate control, 1738

DynamicSelectedStyle object, 1041

DynamicTopSeparatorImageUrl property (Menu control), 1040

DynamicVerticalOffset property (Menu control), 1040

## E

EasyListBox control, 460

Edit Form, 1492

EditDataList.aspx page, 652, 656

EditGrid.aspx page, 510-511

EditImageUrl property (CommandField), 530

editing

- data
  - DataList control, 651, 656
  - FormView control, 612-616
  - GridView control, 510-512
- database data, 675, 678-679, 681
- Master Pages
  - controls, 261-263
  - HeaderContent.aspx file, 256
  - MetaContent.aspx file, 257
  - page headers, 256-258
  - properties, 258-259, 261
  - titles, 255-256

- movies, 367
- templates, 588, 590-591

EditItemStyle property (DataList control), 657

EditItemTemplate property, 546, 662, 1663

EditItemTemplate template, 646

EditListView.aspx page, 675

Editor design-time attribute, 1632

EditorBrowsable design-time attribute, 1632

EditRepeater.aspx page, 633, 640

EditRowStyle property (DetailsView control), 601

EditText property (CommandField), 530

EDM (Entity Data Model), 1492

EffectivePrivateBytesLimit property (Cache object), 1387

elements. *See names of specific elements*

email

- addresses, validating, 151, 153
- encryption, 1166
- sending
  - ChangePassword control, 1188, 1190
  - CreateUserWizard control, 1166-1169
  - SmtpClient class, 11

Email ID, 1180

Email property (MembershipUser class), 1231

EmbeddedObjects property (MailDefinition class), 1167

Employee Directory application, 375-376

Employee object, passing as parameter, 790, 793-795

Employee.cs file, 778

Employee.cs file, 745-746

EmployeeData component
 

- EmployeeData.cs file, 791, 793
- UpdateEmployees.aspx page, 793

EmployeeData.cs file, 791, 793

Employees.cs file, 741

Employees/Employees.sitemap file, 1102

EmployeesDSSorting component, 810

EmployeesDSSorting.vb file, 810

EmployeesUISorting.cs file, 807

**empty data, displaying**

- DetailsView control, 573-574, 576
  - ShowEmptyDataTemplate.aspx page, 574, 576
  - ShowEmptyDataText.aspx page, 573-574
- GridView control, 514, 516, 518

**empty form fields, validating, 158-159**

**EmptyDataRowStyle property (DetailsView control), 601**

**EmptyDataTemplate, 518, 662, 664**

**EmptyDataText property, 516**

**EmptyItemTemplate, 662, 669**

**Enable Action, 1764**

**EnableAction animation, 1763**

**EnableCaching property, 1377**

**enableCrossAppRedirects attribute, 1214**

**enableCrossAppRedirects configuration option (Forms authentication), 1208**

**EnableCrossAppRedirects property (FormsAuthentication class), 1216**

**Enabled property**

- Button control, 85
- CheckBox control, 78
- FileUpload control, 180
- HyperLink control, 119
- ImageButton control, 93
- LinkButton control, 88
- ListItem control, 441
- RadioButton control, 81
- SiteMap class, 1090
- TextBox control, 70

**enableNotifications tool, 1402**

**EnableNotifications( ) method, 1400**

**enableSearchMethods( ) method, 1244**

**EnableTableForNotifications( ) method, 1401**

**EnableViewState property (GridView control), 522**

**enabling**

- automatic postbacks, 452, 454
- cookieless anonymous identifiers, 1303
- roles, 1248
- Security Trimming, 1096

SQL caches, 1114

SQL Server Session, 1294

ViewState, GridView control, 521-522

**Encode value (Mode property), 67**

**EncryptConfig.aspx page, 1559**

**encrypted configuration sections, 1556-1557**

- creating programmatically, 1558, 1561
- creating with aspnet\_regiis command, 1557-1558
- deploying, 1561-1564
- DpapiProtectedConfigurationProvider, 1557
- RsaProtectedConfigurationProvider, 1557

**EncryptedXml class, 1557**

**encryption**

- connection strings, 388-389
- email, 1166
- encrypted configuration sections, 1556-1557
  - creating programmatically, 1558, 1561
  - creating with aspnet\_regiis command, 1557-1558
  - deploying, 1561-1564
  - DpapiProtectedConfigurationProvider, 1557
  - RsaProtectedConfigurationProvider, 1557
- Forms authentication, 1210, 1212, 1214
- passwords, 1232-1233

**EndExecuteNonQuery( ) method, 912**

**EndExecuteReader( ) method, 912**

**EndExecuteXmlReader( ) method, 912**

**EndGetMovies( ) method, 912**

**endHandler parameter, 916**

**EndProcessRequest( ) method, 1479-1480**

**EndRequestEventArgs, 1704**

**Enlist, 857**

**EnsureChildControls( ) method, 1588**

**entering confirmation codes, 1175**

**entities**

- adding, 1006
- templates, 1497, 1500
- updating, 1006
- validation, 996

- Entities\App\_Code\Movie.cs file, 952, 958
- Entities\EditLinqDataSource.aspx page, 962
- Entities\ListMoviesByBoxOffice.aspx page, 957
- Entities\PartialMovie.aspx page, 959
- Entities\SearchMovies.aspx page, 954
- Entities\ShowLinqDataSource.aspx page, 960
- Entity Data Model (EDM), 1492
- Entity Lists, 1491
- EntityBase class, 992
- EntityBase file, 991
- EntityCallOutValidator file, 991
- EntityDataSource control, 994
- EntityDataSource file, 991
- EntityValidator file, 991
- EnumerateCache.aspx page, 1388
- Equal( ) method, 984
- error handling, ObjectDataSource control, 822, 825
- error messages, displaying summary of, 163, 165
- ErrorMessage ID, 1180
- ErrorMessage property, 162
- errors
  - command execution errors, 398, 400, 403
  - displaying summary of, 163, 165
  - UpdatePanel controls, 1714-1717, 1720
  - validation errors, highlighting, 128
    - ShowSetFocusOnError.aspx page, 130
    - ShowValidators.aspx page, 131
    - ValidationImage.aspx page, 128
- Eval( ) method, 363-364, 606, 729, 1006, 1660
- EvaluateExpression( ) method, 1469
- EvaluateIsValid( ) method, 167
- EvaluationContext property (Configuration class), 1536
- event handling, Session state, 1285-1287
- events. *See also names of specific events*
  - Button control, 86
  - Calendar control, 197
  - DataBinding, 598
  - DataBound, 598
  - DetailsView control, 598-599, 601
  - exposing from User controls, 307, 309, 311
  - GridView control, 546-547
  - handling, Click events, 22-23, 25-28
  - ImageButton control, 93
  - ItemCommand, 598
  - ItemCreated, 598
  - ItemDeleted, 598
  - ItemDeleting, 598
  - ItemInserted, 598
  - ItemInserting, 598
  - ItemUpdated, 598
  - ItemUpdating, 598
  - LinkButton control, 89
  - ModeChanged, 598
  - ModeChanging, 598
  - MultiView control, 220
  - ObjectDataSource control, 817-818
    - Deleted, 817
    - Deleting, 817
    - error handling, 822, 825
    - Filtering, 817
    - Inserted, 817
    - Inserting, 817
    - ObjectCreated, 817
    - ObjectCreating, 817, 826-828
    - ObjectDisposing, 817
    - parameters, adding and modifying, 818, 820, 822
    - Selected, 817
    - Selecting, 817
    - Updated, 817
    - Updating, 817
  - page events, handling, 44-46
  - PageIndexChanged, 598
  - PageIndexChanging, 598
  - Page\_InitComplete( ), 46
  - postback events, handling, 1606-1616
    - CustomLinkButton example, 1606, 1608
    - event arguments, passing, 1610, 1613
    - IPostBackEventHandler interface, 1606, 1608
    - postback options, 1613, 1616
    - RaisePostBackEvent( ) method, 1606

- Repeater control, 633, 640
  - DataBinding, 633
  - EditRepeater.aspx page, 633, 640
  - ItemCommand, 633
  - ItemCreated, 633
  - ItemDataBound, 633
- SelectedIndexChanged, 454
- SiteMap class, 1091
- Wizard control, 227

**ExceptionHandler property, 400**

**exceptions, NullReference, 1369**

**ExecuteAndSend( ) method, 928**

**executeInParallel parameter, 916**

**ExecuteInsert.aspx page, 429-430**

**ExecuteNonQuery( ) method, 860**

**ExecuteQuery( ) method, 983**

**ExecuteReader( ) method, 876, 878, 880-881**

**ExecuteRegisteredAsyncTasks( ) method, 916**

**ExecuteScalar( ) method, 874, 876**

#### **executing**

- asynchronous database commands, 911-912, 914
- commands with parameters, 863-864
- commands without parameters, 860, 862
- database commands
  - canceling command execution, 403, 406
  - data source mode, changing, 397-398
  - database rows, filtering, 395-397
  - error handling, 398, 400, 403
  - inline SQL statements, 389, 391-392
  - stored procedures, 392, 395
- dynamic SQL statements, 983
- SqlDataSource commands, 426
  - ADO.NET parameters, 426, 428
  - Delete command, 428
  - Insert command, 428, 430
  - Select command, 428-435
  - Update command, 428
- stored procedures, 865-872
  - from ASP.NET pages, 931-932
  - GetBoxOfficeTotals, 870
  - GetMovieCount, 868

- Movie4 component listing, 865-866

- Movie5 component listing, 870

- MovieSelect, 867

- MovieUpdate, 867

- ShowMovie4.aspx page, 867-868

- ShowMovie5.aspx page, 872

- ShowMovieCount.aspx page, 869-870

**execution life cycles, UpdatePanel control, 1697, 1699-1700, 1703-1704, 1706-1707**

**ExecutionTime statistic, 851-854**

**Expand( ) method, 1004**

**ExpandDepth property (TreeView control), 1070**

**Expanded property (TreeNode object), 1073**

**ExpandImageToolTip property (TreeView control), 1070**

**ExpandImageUrl property (TreeView control), 1070**

**Expires property, 1269, 1272**

#### **expiring**

- Data Caching

- absolute expiration policy, 1390, 1392

- sliding expiration policy, 1393-1394

- DataSource caching

- absolute cache expiration policy, 1376-1377

- sliding cache expiration policy, 1378-1379

- Forms authentication, 1210

- Page Output Cache, 1353-1355, 1357

**explicit localization expressions, 1438-1441**

**ExplicitShowMovies.aspx page, 785-786**

**ExponentialMovingAverage formula, 702**

#### **exposing**

- User control events, 307, 309, 311

- User control properties, 304-306

- PropertyRandomImage.ascx file, 304-305

- ShowDeclarative.ascx file, 305

- ShowProgrammatic.ascx file, 306

**Expression property, 953**

**ExpressionBuilders, 1464-1465**

- AppSettingsExpressionBuilder class, 1464

- ConnectionStringExpressionBuilder class, 1465

- LookupExpressionBuilder class, 1465, 1467, 1469
  - Lookup.config file, 1467
  - LookupExpressionBuilder.cs file, 1465
  - ShowLookupExpressionBuilder.aspx page, 1467-1468
  - Web.Config file, 1467
- methods, 1469
- ResourceExpressionBuilder class, 1465

#### **expressions**

- lambda, 944-947
- one-way databinding expressions, 362-366
- queries, 983
- two-way databinding expressions, 366-368

#### **extending GridView control, 555**

- delete button fields, 560, 562-563
- long text fields, 556, 559-560
- validated fields, 563, 565-566

#### **Extensible Output Caching, 1361**

#### **extension methods, 948-949**

#### **external files, placing configuration settings in, 1522-1523**

#### **external Web services, calling, 1776-1779**

#### **ExtractValues( ) method, 1660, 1663**

## **F**

#### **Fade animation, 1763**

#### **FadeIn animation, 1763**

#### **FadeOut animation, 1763**

#### **FailureText ID, 1192**

#### **FavoriteMovie.aspx page, 440-441**

#### **Feedback.aspx page, 1683**

#### **Fiddler tool, 1336, 1675-1676**

#### **Field( ) method, 984**

#### **FieldHeaderStyle property (DetailsView control), 601**

#### **FieldHelloWorld component, 728-729**

#### **FieldHelloWorld.cs file, 728**

#### **fields**

- checking string lengths, 154, 156, 158
- comparing against another form field, 150
- comparing against fixed values, 148
- configuring with CreateUserWizard control, 1163, 1165-1166

#### **DataPager control, 682**

#### **declaring, 728-731**

#### **DetailsView control, 571, 573**

##### **BoundField, 571**

##### **ButtonField, 571**

##### **CheckBoxField, 571**

##### **CommandField, 571**

##### **HyperLinkField, 571**

##### **ImageField, 571**

##### **ShowFields.aspx page, 571, 573**

##### **TemplateField, 571**

#### **empty form fields, validating, 158-159**

#### **GridView control, 522-523**

##### **BoundField class, 523-524, 526**

##### **ButtonField class, 530, 533**

##### **CheckBoxField class, 526-527**

##### **CommandField class, 527, 529-530**

##### **HyperLinkField class, 534-536, 538-539**

##### **ImageField class, 539, 543**

##### **TemplateField class, 543, 545-546**

#### **shared fields, 733**

#### **validating length of, 168-170. *See also* validation**

#### **Fields property, 681**

#### **FieldTemplates folder, 1494**

#### **File class, 10**

#### **file dependencies**

##### **Page Output Caching, 1351, 1353**

##### **Partial Page Caching, 1372**

#### **File menu commands, New Web Site, 5**

#### **FileBytes property (FileUpload control), 180**

#### **FileContent property (FileUpload control), 180**

#### **FileExists( ) method, 1133**

#### **FileHandler.ashx page, 188-189**

#### **FileName property (FileUpload control), 180**

#### **FilePath property (Configuration class), 1536**

**files**

- authorizing by location, 1224-1225
- generating source code from. See BuildProviders
- jQuery, creating, 1771-1773
- large files, uploading, 189-190, 193, 195
  - buffering thresholds, 189
  - FileUploadLarge.ashx page, 194
  - FileUploadLarge.aspx page, 190, 193
- placing configuration settings in, 1522-1523
- saving
  - to database, 185, 188-190, 193
  - to filesystem, 181, 184
- web configuration, 13, 1096
- Web.sitemap, 1097
- XML files, storing advertisements in, 208, 210, 212

**Files property, 1134****FileService class, 1744****FileService.asmx file, 1743****filesystem, saving files to, 181, 184****FileUpload control, 180**

- files
  - large files, uploading, 189-195
  - saving to databases, 185, 188-190, 193
  - saving to filesystems, 181, 184
- HttpPostedFile class, 180
- methods, 180
- properties, 180

**FileUploadDatabase.aspx page, 185, 187****FileUploadFile.aspx page, 181, 183****FileUploadLarge.ashx page, 194****FileUploadLarge.aspx page, 190, 193****Fill( ) method, 892, 1416****FilterChart.aspx page, 697****FilteredTextBox control, 1738, 1754, 1756****FilterExpression property, 397****filtering, 813**

- Chart Control, 694, 696, 698
- data, ObjectDataSource control, 813-816
- rows, 395-397

**Filtering event, 403, 817****FilterMovies component, 815-816****FilterMovies.cs file, 815-816****FilterParameters collection, 783****filters**

- QueryExtender control, 711-719
- transition, 627

**FilterTopN method, 696****FinancialFormula method, 701, 704****FindContent.aspx file, 262-263****FindControl( ) method, 39, 98, 261-263, 555****FindInactiveProfilesByUsername( ) method, 1323****FindMaster.master file, 261-262****FindProfilesByUsername( ) method, 1323****FindUsersByEmail( ) method, 1227****FindUsersByName( ) method, 1227****FindUsersInRole( ) method, 1258****FinishButtonClick event, 227****FinishDestinationPageUrl property (Wizard control), 226****FinishNavigationTemplate, 226****Firebug, 1676****FirstHalf.cs file, 738****FirstPage.aspx page, 7, 35, 37****FirstPageCodeBehind.aspx page, 40-42****FirstPageCodeBehind.aspx.cs file, 41****FirstPageImageUrl property (PagerSettings class), 506, 581, 608****FirstPageText property (PagerSettings class), 506, 581, 608****fixed values, comparing form fields against, 148****Float.css file, 287-288****floating layouts, 287-288****Focus( ) method, 180**

- Button control, 86
- CheckBox control, 78
- ImageButton control, 93
- ImageMap control, 111
- LinkButton control, 89

RadioButton control, 82

TextBox control, 70, 74, 76

**FolderA\Web.Config file, 254**

**folders**

App\_Code, 725-726

App\_GlobalResources, 1447

App\_Themes, 270

Bin, adding assemblies to, 753

**Font property (Label control), 61**

**fonts, listing installed, 357**

**FooterStyle property**

BoundField, 525

DataList control, 657

DetailsView control, 601

**FooterTemplate property (TemplateField), 546**

**FooterTemplate templates, 628, 646**

**FooterText property**

BoundField, 525

DetailsView control, 602

**Forecasting formula, 702**

**ForeColor property (Label control), 61**

**foreign language support, 1419-1420**

culture names, 1420

Culture property, 1420-1421

CultureInfo class, 1434

comparing and sorting string values,  
1437-1438

formatting string values, 1435-1436  
methods, 1434

cultures, detecting automatically, 1428,  
1431-1432

SelectCultureAuto.aspx page,  
1431-1432

ShowAcceptLanguages.aspx page, 1430

cultures, setting in web configuration files,  
1432-1433

cultures, setting manually, 1421-1423,  
1425, 1428

%@ Page % directive, 1421-1422

DropDownList control, 1423, 1425

profiles, 1425, 1427

web configuration files, 1427-1428

effect on ASPNET controls, 1433-1434

global resources

creating, 1446, 1448

retrieving programmatically, 1448-1449

strongly typed localization expressions,  
1449-1450

local resources, 1438

explicit localization expressions,  
1438-1441

implicit localization expressions,  
1441-1443

page properties, 1443-1444

retrieving programmatically, 1444-1445

Localize control, 1450-1451

neutral cultures, 1420

specific cultures, 1420

UICulture property, 1420-1421

**form data, submitting, 84**

Button control, 84, 86

client scripts, 94-95

Command event, 101, 103

cross-page posts, 96, 98, 100

default buttons, specifying, 100-101

ImageButton control, 89-93

LinkButton control, 86, 88-89

**form tag, 9**

**Format property, 920**

**FormatDataList.aspx page, 658-659**

**FormatDetailsView.aspx page, 602-604**

**FormatGrid.aspx page, 520-521**

**FormatLabel.aspx page, 62-63**

**FormatMovieTitles.aspx file, 365-366**

**FormatString property (LoginName  
control), 1186**

**formatting**

Chart Control, backgrounds and plotting  
areas, 704, 706, 708

data, DataList control, 657, 659

DetailsView control, 601-604

FormView control, 604

deleting data with, 619, 621-622

displaying data with, 605-606

editing data with, 612-616

inserting data with, 616-617, 619

paging through data with, 607-609, 612

GridView control, 519-521  
 labels, 62-63  
 Menu control, 1040-1046  
   general properties, 1040-1041  
   MenuDesktop.aspx page, 1045-1046  
   MenuItem class properties, 1044  
   MenuLevelStyles.aspx page, 1042-1043  
   Style objects, 1041-1042  
 SiteMapPath control, 1016, 1018-1020  
 string values, 1435-1436  
 three-dimensional charts, 708  
 TreeView controls, 1070-1077  
   general properties, 1070  
   Style objects, 1073, 1075, 1077  
   TreeNode object properties, 1073  
   TreeViewImageSet.aspx page, 1071, 1073  
   TreeViewLevelStyles.aspx page, 1076-1077  
   TreeViewStyles.aspx page, 1074-1075  
**FormatTitle( ) method, 365-366**  
**FormParameter objects, 353, 417-419**  
**forms, 9**  
   fields  
     checking string lengths, 154-158  
     comparing against another form field, 150  
     comparing against fixed values, 148  
     configuring with CreateUserWizard control, 1163, 1165-1166  
     empty form fields, validating, 158-159  
     validating length of, 168-170  
   labels, 63, 65  
   login forms, generating with Login control  
     custom authentication, 1160-1161  
     hiding Login control from authenticated users, 1155, 1157  
     Login.aspx page, 1150-1151  
     Master Pages, 1155, 1157  
     properties, 1152, 1154  
     redirecting users, 1155  
     templates, 1157, 1159-1160  
   multi-part forms, displaying, 223, 226  
   MVC Framework, 1507, 1509

  registration, 1152  
   submitting, 84  
     Button control, 84, 86  
     client scripts, 94-95  
     Command event, 101, 103  
     cross-page posts, 96, 98, 100  
     default buttons, specifying, 100-101  
     ImageButton control, 89-93  
     LinkButton control, 86, 88-89  
   user registration forms, creating. See CreateUserWizard control  
   validating. See validation controls  
**Forms authentication, 1206-1207**  
   across applications, 1210-1212, 1214  
   across domains, 1214-1216  
   configuring, 1207-1208  
   cookieless Forms authentication, 1209-1210  
   enabling, 1148-1149  
   encryption and validation options, 1211-1212, 1214  
   FormsAuthentication class, 1216-1220  
     FormsLogin.aspx page, 1219  
     methods, 1217  
     properties, 1216  
     Web.config file, 1217  
   sliding expiration, 1210  
   User class, 1220-1221  
**FormsAuthentication class, 1216-1218, 1220**  
   FormsLogin.aspx page, 1219  
   methods, 1217  
   properties, 1216  
   Web.config file, 1217  
**FormsCookieName property (FormsAuthentication class), 1216**  
**FormsCookiePath property (FormsAuthentication class), 1216**  
**FormsLogin.aspx page, 1219**  
**formulas, Chart Control, 698, 700-701, 704**  
**FormView control, 342, 604, 977**  
   deleting data with, 619, 621-622  
   displaying data with, 605-606  
   editing data with, 612-616

- LinkButton, 615
  - ShowFormViewEditing.aspx page, 612, 614-615
- inserting data with, 616-617, 619
  - InsertItemTemplate, 619
  - LinkButton, 619
  - ShowFormViewInserting.aspx page, 616-618
- paging through data with, 607-609, 612
  - PagerSettings class, 608-609
  - ShowFormViewPagerTemplate.aspx page, 609, 611
  - ShowFormViewPaging.aspx page, 607-608
- forward slash (/), 1124**
- FrameDetails.aspx page, 538-539**
- FrameMaster.aspx page, 537-538**
- Framework Class Library, 9, 12. See also components**
  - assemblies, 14, 17
    - private, 15
    - referencing, 16-17
    - shared, 15
  - namespaces, 12-14
  - viewing classes in, 10
- Friends, 744**
- from clause, 949**
- From property (MailDefinition class), 1167**
- Full value, 1541**
- fully rendered controls, building, 1576, 1579-1581, 1584, 1587**
  - FullyRenderedControl.cs file, 1577
  - FullyRenderedWebControl.cs file, 1578
  - HtmlTextWriter class, 1580-1584
    - drop shadows, rendering, 1583-1584
    - HTML color table, rendering, 1581-1582
    - methods, 1580-1581
  - ShowFullyRenderedControl.aspx page, 1577-1578
  - ShowFullyRenderedWebControl.aspx page, 1579-1580
  - WebControl TagKey property, 1584-1587
- FullyRenderedControl.cs file, 1577**

**FullyRenderedWebControl.cs file, 1578**

**functions**

- anonymous, 1775
- varying output cache by, 1347, 1349

## G

**GAC (Global Assembly Cache), 15, 754-757**

**GameBrowser.aspx file, 717**

**GameSearchTextBox control, 719**

**GenerateCode( ) method, 1455, 1464**

**GenerateEmptyAlternateText property, 106**

- Image control, 105
- ImageButton control, 93
- ImageMap control, 111

**GenerateKeys.aspx page, 1212-1215, 1234**

**GeneratePassword( ) method, 1227**

**Generic HTTP Handlers, creating, 1470-1473**

- ImageTextHandler.ashx file, 1470-1471
- ShowImageTextHandler.aspx page, 1473

**generics, 941-944**

**GenreDropDownList control, 719**

**GenreID property, 719**

**Get( ) function, 730**

**Get( ) method, 993, 1387**

**GetActiveView( ) method, 220**

**GetAll( ) method, 845, 850, 926**

**GetAllCookies.aspx page, 1271-1272**

**GetAllInactiveProfiles( ) method, 1323**

**GetAllNodes( ) method, 1093**

**GetAllProfiles( ) method, 1323**

**GetAllRoles( ) method, 1258**

**GetAllUsers( ) method, 1227-1228**

**GetAuthCookie( ) method, 1217**

**GetBoxOffice( ) method, 870**

**GetBoxOfficeTotals stored procedure, 870**

**GetBoxOfficeTotals.sql file, 870**

**GetBytes( ) method, 1213**

**GetCacheDependency( ) method, 1133**

- GetCacheKey( ) method, 1133
- GetChildControlType( ) method, 1626
- GetChildRows( ) method, 911
- GetCodeExpression( ) method, 1469
- GetControlValidationValue( ) method, 167
- GetCookie.aspx page, 1270
- GetCookieValues.aspx page, 1278
- GetCultureInfo( ) method, 1434
- GetCultureInfoByLetfLanguageTag( ) method, 1434
- GetCultures( ) method, 1425, 1434
- GetDataCode( ) method, 1464
- GetDataSourceView( ) method, 1093
- GetDirectory( ) method, 1133-1135
- GetDynamicSort( ) method, 987
- getElementByld method, 1773
- GetEmployees( ) method, 807
- GetEnumerator( ) method, 1004, 1006, 1387
- GetEvalData( ) method, 1469
- GetExtension( ) method, 1135
- GetFile( ) method, 1133-1134
- GetFileHash( ) method, 1133
- GetFileName( ) method, 1135
- GetFileNameWithoutExtension( ) method, 1132
- GetGlobalResourceObject( ) method, 1448-1449
- GetHierarchicalDataSourceView( ) method, 1093
- GetHistory( ) method, 227
- GetListFromCommand( ) method, 942-943
- GetLocalResourceObject( ) method, 1444-1445
- GetMessage( ) method, 738
- GetMovieCount stored procedure, 868
- GetMovieCount( ) method, 802
- GetMovieCount.sql file, 868
- GetMovieData( ) method, 882
- GetMovies( ) method, 1382
- GetMoviesDataSet( ) method, 797
- GetMoviesFromDB( ) method, 1392
- GetNumberOfInactiveProfiles( ) method, 1323
- GetNumberOfProfiles( ) method, 1323
- GetNumberOfUsersOnline( ) method, 1227-1228
- GetPagedMovies stored procedure, 803
- GetPagedMovies.sql file, 803
- GetPagedMovies2005 stored procedure, 805
- GetPagedMovies2005.sql file, 805
- GetPassword( ) method, 1231
- GetPostBackClientHyperLink( ) method, 1610, 1612
- GetPostBackEventReference( ) method, 1608
- GetQuote( ) method, 734, 1780
- GetRandomRow( ) method, 928
- GetRandomRows( ) method, 928
- GetRedirectUrl( ) method, 1217
- GetRolesForUser( ) method, 1258
- GetRootNodeCore( ) method, 1106
- GetSection( ) method, 1524-1527, 1537
- GetSectionGroup( ) method, 1537
- GetSortedEmployees stored procedure, 811-812
- GetSortedEmployees.sql file, 811-812
- GetStepType( ) method, 227
- GetSuggestions( ) method, 1743
- GetTablesEnabledForNotifications( ) method, 1401
- GetTableT, 956
- getters, 937
- GetUniqueID( ) method, 1395
- GetUser( ) method, 1227
- GetUserNameByEmail( ) method, 1227
- GetUsersInRole( ) method, 1258
- GetVaryByCustomString( ) method, 1347
- GetWebApplication( ) method, 1525
- GetWebApplicationSection( ) method, 1524-1527
- .gif image files, authorization, 1225
- Global Assembly Cache (GAC), 15, 754-757
- global resources
  - creating, 1446, 1448
  - retrieving programmatically, 1448-1449
  - strongly typed localization expressions, 1449-1450

**global Themes, 290-291**

**Global.asax file, 1091, 1285, 1483, 1485**

**Global.asax.cs file, 1139**

**globalization configuration section, 1516**

**Glow.cs file, 1585**

**Google SiteMap files, generating, 1116-1120**

PublicSiteMap.ashx page, 1117, 1119

PublicSiteMap.ashx results, 1120

**GradientPanel control, 1639**

GradientPanel.cs file, 1637

ShowGradientPanel.aspx page, 1639

**GradientPanel.cs file, 1637**

**granting access to key containers, 1563**

**Graphics class, 10**

**grdMovieCategories\_RowCommand( )**  
method, 533

**grdMovieCategories\_RowDataBound( )**  
method, 555

**grdMovies\_DataBound( ) method, 509**

**GridLines property**

DataList control, 657

DetailsView control, 601

GridView control, 521

**GridView control, 341, 485, 719, 958, 1612**

column summaries, 550, 552

concurrency issues, 512-514

data keys, 492-495

displaying data with, 486-487, 489

ShowMovies.aspx page, 486-487

ShowShoppingList.aspx page, 488

displaying empty data, 514, 516, 518

editing data with, 510-512

events, 546-547

fields, 522-523

BoundField class, 523-524, 526

ButtonField class, 530, 533

CheckBoxField class, 526-527

CommandField class, 527, 529-530

DeleteButtonField, 560, 562-563

HyperLinkField class, 534-536, 538-539

ImageField class, 539, 543

LongTextField, 556, 559-560

TemplateField class, 543, 545-546

ValidatedField, 563-566

formatting, 519-521

highlighting rows, 547, 549-550

nested Master/Details forms, 552, 555

paging through data, 501-509

AJAX, 503-504

AllowPaging property, 501, 503

custom paging interface, 504, 506, 509

PageGrid.aspx page, 502-503

PagerSettings class, 504, 506

PagerTemplate, 507, 509

selecting data with, 489-491

sorting data with, 495-497, 499, 501

AJAX, 496-497

AllowSorting property, 495-496

customized sorting interface, 497-501

statistics, displaying, 855-856

ViewState, 521-522

**GridViewHandleError.aspx page, 401-402**

**GridViewRow object, 549-550**

**group clause, 949**

**GroupingText property (Panel control), 114-115**

**GroupName property (RadioButton control), 81**

**groups**

Profile groups, 1301-1302

validation groups, 133, 138

**GroupSeparatorTemplate, 662**

**GroupTemplate, 662, 666, 668-669**

**Guestbook component, 820**

**Guestbook.cs file, 820**

**guestbooks, displaying, 819-820, 822**

**GUID, 1140, 1303**

## H

**hand-writing custom algorithms, 698**

**HandleError.aspx page, 399-400**

**HandleErrors.aspx page, 822-823**

## handling

### events

Click, 22-28

page events, 44-46

method errors, 824

session events, 1285-1287

**HasChanged property (CacheDependency class), 1395**

**HasChildNodes property (SiteMapNode class), 1093**

### HasFile property

Configuration class, 1536

FileUpload control, 180

**HashPasswordForStoringInConfigFile( ) method, 1217**

**HasKeys property (HttpCookie class), 1272**

**head tag, 257**

**HeaderContent.aspx file, 256**

**HeaderImageUrl property (BoundField), 525**

### headers

Cache-Control, 1349

Cache-Control HTTP, 1351

COOKIE, 1210, 1264

HeaderContent.aspx file, 256

MetaContent.aspx file, 257

Set-Cookie, 1264

varying output cache by, 1345-1346

### HeaderStyle property

BoundField, 525

DataList control, 657

DetailsView control, 601

**HeaderTemplate property (TemplateField), 226, 546**

**HeaderTemplate template, 628, 646**

### HeaderText property

BoundField, 525

DetailsView control, 601

ValidationSummary control, 165

Wizard control, 226

**healthMonitoring configuration section, 1516**

**HelloJquery.aspx page, 1773**

**HelloWorld component, 722, 724**

**HelloWorld.cs file, 722**

**Hide Action, 1764**

### hiding

Login control from authenticated users, 1155-1160

Site Map nodes, 1100

**hierarchical DataBound controls, 345, 347-348**

Menu, 346

Movies.xml page, 347-348

ShowHierarchicalDataBound.aspx page, 346-347

TreeView, 346

**highlighting rows, GridView control, 547-550**

**highlighting validation errors, 128**

ShowSetFocusOnError.aspx page, 130

ShowValidators.aspx page, 131

ValidationImage.aspx page, 128

**HighlightRows.aspx page, 548-549**

**HorizontalAlign property (Panel control), 114**

**Host property (SmtpClient class), 10**

**hostingEnvironment configuration section, 1516**

**HotSpot classes, 106**

**HotSpotMode property (ImageMap control), 111**

**HotSpots property (ImageMap control), 111**

**HoverMenu control, 1738**

**HoverNodeStyle object, 1073**

**href attribute, 1612**

**HTML controls, declaring, 20-22**

**HTML table of colors, rendering, 1581-1582**

**HtmlControls.aspx page, 21**

**HTMLEditor control, 1738**

**HtmlEncode property (BoundField), 525**

**HtmlEncode( ) method, 948**

**HtmlForm class, 39**

**HtmlMeta controls, 258**

**HtmlTextWriter class, 1580-1581, 1583-1584**

drop shadows, rendering, 1583-1584

HTML color table, rendering, 1581-1582

methods, 1580-1581

**HtmlTextWriterAttribute, 1581**

**HtmlTextWriterStyle, 1581**

**HtmlTextWriterTag, 1581**

**HTTP Handler, 692, 1470**

- anonymous HTTP Handlers, 1478-1481
  - IHttpAsyncHandler interface, 1478
  - RSSHandler.cs file, 1479
  - ShowRSSHandler.aspx page, 1481
  - Web.Config file, 1480
- Generic Handlers, creating, 1470-1473
  - ImageTextHandler.ashx file, 1470-1471
  - ShowImageTextHandler.aspx page, 1473
- IHttpHandler interface, 1475-1476
- IHttpHandler interface, implementing, 1473
  - ImageHandler.cs file, 1473, 1475
  - ImageUpload.aspx page, 1476
  - Web.Config file, 1475-1476

**HTTP Modules, authentication, 1207**

**HTTP Runtime, 1453**

- BuildProviders, 1454
  - DataBuildProvider, 1458-1464
  - SimpleBuildProvider, 1454, 1456-1458
- ExpressionBuilders, 1464-1465
  - AppSettingsExpressionBuilder class, 1464
  - ConnectionStringExpressionBuilder class, 1465
  - LookupExpressionBuilder class, 1465, 1467, 1469
  - methods, 1469
  - ResourceExpressionBuilder class, 1465

**HTTP Handlers, 1470**

- anonymous HTTP Handlers, 1478-1481
- Generic Handlers, creating, 1470-1473
- IHttpHandler interface, 1473-1476

**HttpApplication class, 1482-1483**

- custom HTTP Modules, creating, 1487-1489
- Global.asax files, 1483, 1485

**HttpApplication class, 1482-1483**

- custom HTTP Modules, creating, 1487-1489
  - QueryStringAuthenticationModule.cs file, 1487
  - Web.Config file, 1488
- Global.asax files, 1483, 1485

**HttpBrowserCapabilities class, 1349**

**HttpCachePolicy class, 1358-1360**

**HttpContext object, 747**

**HttpCookie class, 1272-1273**

**httpCookies configuration section, 1516**

**httpHandlers configuration section, 1516**

**httpModules configuration section, 1516**

**httpModules element (web.config file), 1129**

**HttpOnly property (HttpCookie class), 1272-1273**

**HttpPostedFile class, 180**

**httpRuntime configuration section, 1516**

**HttpSessionState class, 1284-1285**

**hybrid controls, building, 1590-1595**

- Login.cs file, 1590
- LoginStandards.cs file, 1593

**HyperLink control, 118-119**

**HyperLinkField class, 522, 534-536, 538-539**

**HyperLinkField fields, 571**

**hyperlinks, Master Pages, 251-253**

- ImageContent.aspx file, 253
- MasterPages\ImageMaster.master file, 252-253

**I**

**IBindableTemplate interface, 1660**

**ICallbackEventHandler interface, 173**

**ICreatable interface, 943**

**Id property, 937, 973**

**IDataItemContainer interface, 1656-1657**

**identity configuration section, 1516**

**Identity object, 1221**

**IduCount statistics, 854**

**IduRows statistics, 854**

**IEnumerableT, 949-950, 964**

**IHttpAsyncHandler interface, 1478**

**IHttpHandler interface, 1475-1476**

- implementing, 1473
  - ImageHandler.cs file, 1473, 1475
  - ImageUpload.aspx page, 1476
  - Web.Config file, 1475-1476

**IHttpModule interface, 1129**

**IIS (Internet Information Services), 1567**

**IIS Site/Application Name option, 1567**

**Image control, 104, 106**

**image maps**

ImageButton control, 91-92

ImageMap control, 106, 108, 110-111

Click event, 111

Focus( ) method, 111

hot spots, 106

navigation, 107

postback, 108, 110

properties, 110

**ImageAlign property**

Image control, 106

ImageButton control, 93

ImageMap control, 111

**ImageButton control, 89-93**

Click event, 93

client scripts, 94-95

Command event, 93, 101, 103

cross-page posts, 96, 98, 100

displaying on pages, 89-90

Focus( ) method, 93

image maps, 91-92

properties, 93

**ImageButtonTarget.aspx page, 91-92**

**ImageClickEventArgs class, 91**

**ImageContent.aspx file, 253**

**ImageField class, 523, 539, 543**

**ImageField fields, 571**

**ImageFolderPath property, 305**

**ImageHandler.cs file, 1473, 1475**

**ImageMap control, 106, 108, 110-111**

Click event, 111

Focus( ) method, 111

hot spots, 106

navigation, 107

postback, 108, 110

properties, 110

**ImageMapNavigate.aspx page, 107**

**ImageMapPostBack.aspx page, 108, 110**

**ImageRotator control**

ImageRotator.cs file, 1623

ShowImageRotator.aspx page, 1625

**ImageRotator.cs file, 1623**

**images**

alternative text, 90

authorization, 1225

Image control, 104, 106

ImageMap control, 106, 108, 110-111

Click event, 111

Focus( ) method, 111

hot spots, 106

navigation, 107

postback, 108, 110

properties, 110

Master Pages, 251-253

ImageContent.aspx file, 253

MasterPages\ImageMaster.master file,  
252-253

upload in FileUpload control, 181, 184

**ImageSet property (TreeView control), 1070**

**ImageSorting.aspx page, 498-499**

**ImageTextHandler.ashx file, 1470-1471**

**ImageToolTip property (TreeNode object), 1073**

**ImageUpload.aspx page, 1476**

**ImageUrl property, 251**

HyperLink control, 119

Image control, 106

ImageButton control, 93

ImageMap control, 111

MenuItem class, 1044

TreeNode object, 1073

**ImageUrlField property (AdRotator control), 207**

**img tag, 252**

**impersonation, enabling, 1542**

**implicit localization expressions, 1441-1443**

**importing**

applications, 1568

namespaces, 13

System.Collections.Generic  
namespace, 941

**impressions (ads), tracking, 213, 215, 217, 219**

- AdHandler.ashx page, 216
- AdRotatorStats.aspx page, 218
- AdRotatorTrack.aspx page, 214

**inactive profiles, deleting, 1324**

**Include All Databases option, 1566**

**Include all IIS Settings option, 1566**

**Index.aspx page, 1508**

**inheritance, 739-741**

**Inheritance.cs file, 739-740**

**inheriting Profiles from custom classes, 1308-1309**

**Init( ) method, 1129, 1485**

**Initialize( ) method, 1114**

**InitializeCell( ) method, 562**

**InitializeCulture( ) method, 1427**

**InitializeDataCell( ) method, 559**

**InitializeRequestEventArgs, 1703**

**InitializeRoutes method, 1140**

**InitialValue property (RequiredFieldValidator control), 141, 143**

**initilizers, 937-939**

**inline SQL statements, executing, 389, 391-392**

**InProc value, 1291**

**input. See user input, accepting**

**InputStream property (FileUpload control), 180**

**Insert command, 428, 430**

**INSERT statement, 973**

**Insert( ) method, 926, 973, 1387, 1390**

**InsertCommand object, 892**

**Inserted event, 398, 817**

**Inserted event handler, 824**

**InsertEmployee( ) method, 790**

**InsertErrors.aspx page, 599-600**

**InsertImageUrl property (CommandField), 530**

**inserting**

- LINQ to SQL, 973-974, 976
- records, 679

**inserting data**

- DetailsView control, 593-596
  - ShowInsert.aspx page, 593
  - ShowInsertMode.aspx page, 594, 596

**FormView control, 616-617, 619**

**InsertItemTemplate, 619**

**LinkButton, 619**

**ShowFormViewInserting.aspx page, 616-618**

**Inserting event, 403, 817**

**InsertItemTemplate class, 619, 662**

**InsertItemTemplate property (TemplateField), 546**

**InsertListView.aspx page, 679**

**InsertMethod property (ObjectDataSource control), 772**

**InsertMovie component, 824-825**

**InsertMovie.cs file, 824-825**

**InsertOnSubmit( ) method, 973**

**InsertParameters collection, 783**

**InsertRowStyle property (DetailsView control), 601**

**InsertText property (CommandField), 530**

**InsertVisible property (BoundField), 525**

**installation, ASP.NET Framework, 55-56**

**InstallCommon.sql file, 1251**

**InstallRoles.sql file, 1251**

**InstantiateIn( ) method, 1648, 1660**

**IntegerValidator, 1548**

**Intellisense, 744, 746**

**interfaces**

- customizing, 684, 686
- declaring, 742-743
- IBindableTemplate, 1660
- ICallbackEventHandler, 173
- IDataItemContainer, 1656
- IHttpAsyncHandler, 1478
- IHttpHandler, 1473, 1475-1476
  - ImageHandler.cs file, 1473, 1475
  - ImageUpload.aspx page, 1476
  - Web.Config file, 1475-1476
- IHttpModule, 1129
- IPageHeader, 256
- IPostbackDataHandler, 1602
- IPostBackEventHandler, 1606, 1608

- ITemplate, implementing, 1648, 1650-1652
- IWizardStep, 328
- paging, 503, 608
- Internet Explore, cookies, 1266
- Interpolated Animation, 1764
- into clause, 949
- intrinsic objects in components, 746-749
- IPageHeader interface, 256
- IPostbackDataHandler interface, 1602, 1606
- IPostBackEventHandler interface, 1606, 1608
- IQueryable interface, 956
- IQueryableT, 966
- IsAbsolute( ) method, 1135
- IsAccessibleToUser( ) method, 1094
- IsAppRelative( ) method, 1135
- IsApproved property (MembershipUser class), 1231
- IsAuthenticated property (Identity object), 1221
- IsBodyHtml property (MailDefinition class), 1167
- IsByteOrdered property, 920
- IsCookieless property (HttpSessionState class), 1284
- IsDbGenerated property, 953
- IsDefaultCollection parameter, 1548
- IsDescendantOf( ) method, 1094
- IsDirectory property, 1134
- IsDiscriminator property, 953
- IsFixedLength property, 920
- IsInPartialRendering property, 1686
- IsInRole( ) method, 995, 1220
- IsKey parameter, 1548
- IsLockedOut property (MembershipUser class), 1231
- IsNewSession property (HttpSessionState class), 1284
- IsNothing( ) method, 1270
- IsolateApps modifier, 1211
- IsOnline property (MembershipUser class), 1231
- IsPostBack property, 46-48
- IsPrimaryKey property, 953-954
- IsReadOnly property (HttpSessionState class), 1284
- IsRequired parameter, 1548
- IsUserInRole( ) method, 1258
- IsUserName( ) method, 995
- IsValid property (ServerValidateEventArgs class), 155
- IsVersion property, 953-954
- ItemCommand event, 598, 633
- ItemCommand event handler, 640
- itemContainer element, 664, 668
- ItemCreated event, 598, 633
- ItemDataBound event, 633
- ItemDeleted event, 598
- ItemDeleting event, 598
- ItemInserted event, 598
- ItemInserting event, 598
- ITemplate interface, implementing, 1648-1652
- ItemRotator control
  - ItemRotator.cs file, 1621
  - ShowItemRotator.aspx page, 1622-1623
- ItemRotator.cs file, 1621
- Items collection (List controls), 454, 458
- Items property (SiteMapNode class), 1093
- Items to Deploy option, 1566
- ItemSeparatorTemplate, 662
- ItemStyle property
  - BoundField, 525
  - DataList control, 657
- ItemTemplate property (TemplateField), 546
- ItemTemplate template, 606, 627, 645, 662-666
- ItemUpdated event, 598
- ItemUpdating event, 598
- ItemWrap property (Menu control), 1040
- IWizardStep interface, 328

## J–K

### JavaScript

- UpdatePanel control, 1694-1697
- validation controls and, 126

### JavaScript Object Notation (JSON), 1779

### JITTER, 17

### join clause, 950

### joining records, 970

### jQuery

- \$( ) method, 1773-1774
- \$(document).ready( ) method, 1773-1774
- files, creating, 1771-1773
- libraries, 1770-1771
- overview of, 1769
- selectors, 1774-1776

### jqueryClick.aspx page, 1775

### jqueryClick.js file, 1775

### JSON (JavaScript Object Notation), 1779

### key containers

- creating, 1562
- exporting contents to XML files, 1563
- granting access to, 1563
- web.config file, 1562

### key dependencies, 1355, 1383, 1385

### Key property (SiteMapNode class), 1093

### KeyPair.snk file, 754-755

### KeyPair.snk public key, 755

### Keys property (HttpSessionState class), 1284

### KeywordFilter property (AdRotator control), 207-208

### keywords, |DataDirectory|, 374

### Kill class, 1004

## L

### Label control, 60

- accessibility guidelines, 65
- displaying time with, 60-61
- form field labels, 63, 65

### formatting, 62-63

### properties, 61-62

### label for tag, 65

### label tag, 64

### Label.skin file, 275

### LabelForm.aspx page, 63-64

### lambda expressions, 944-947

### Lambda( ) method, 984

### Language Integrated Query. See LINQ

### LanguageChanges\AnonymousMethod.aspx page, 945

### LanguageChanges\App\_Code\AutomaticProperties.cs file, 936

### LanguageChanges\App\_Code\Product.cs file, 937

### LanguageChanges\App\_Code\Product.vb file, 938

### LanguageChanges\LambdaExpression.aspx page, 946

### LanguageChanges\MyExtensions.cs file, 948

### LanguageChanges\NormalMethod.aspx page, 944

### languages, localizing applications for, 1419-1420

#### culture names, 1420

#### Culture property, 1420-1421

#### CultureInfo class, 1434

#### comparing and sorting string values, 1437-1438

#### formatting string values, 1435-1436

#### methods, 1434

#### cultures, detecting automatically, 1428, 1431-1432

#### SelectCultureAuto.aspx page, 1431-1432

#### ShowAcceptLanguages.aspx page, 1430

#### cultures, setting in web configuration files, 1432-1433

#### cultures, setting manually, 1421-1423, 1425, 1428

#### %@ Page % directive, 1421-1422

#### DropDownList control, 1423, 1425

#### profiles, 1425, 1427

#### web configuration files, 1427-1428

- effect on ASPNET controls, 1433-1434
- global resources
  - creating, 1446, 1448
  - retrieving programmatically, 1448-1449
  - strongly typed localization expressions, 1449-1450
- local resources, 1438
  - explicit localization expressions, 1438-1441
  - implicit localization expressions, 1441-1443
  - page properties, 1443-1444
  - retrieving programmatically, 1444-1445
- Localize control, 1450-1451
- neutral cultures, 1420
- specific cultures, 1420
- UICulture property, 1420-1421
- large files, uploading, 189-190, 193, 195**
  - buffering thresholds, 189
  - FileUploadLarge.ashx page, 194
  - FileUploadLarge.aspx page, 190, 193
- LastActivityDate property (MembershipUser class), 1231**
- LastLockoutDate property (MembershipUser class), 1231**
- LastLoginDate property (MembershipUser class), 1231**
- LastPagerImageUrl property (PagerSettings class), 506, 581, 609**
- LastPageText property (PagerSettings class), 506, 581, 609**
- LastPasswordChangedDate property (MembershipUser class), 1231**
- layers (applications)**
  - Business Logic layer, 761, 765
  - Data Access layer, 765, 769
  - multi-tier applications, building, 757-758
  - User Interface layer, 758-761
- layouts, changing with Cascading Style Sheets, 285, 287-288, 290**
  - absolute layouts, 288, 290
  - Absolute.css file, 288, 290
  - Float.css file, 287-288
  - floating layouts, 287-288
  - ShowLayout.aspx file, 285, 287
- LayoutTemplate, 662-664, 666, 1158**
- @Id parameter, 512**
- Leaf value, 1054**
- LeafNodeStyle object, 1073**
- legends on charts, adding, 706**
- Length Animation, 1764**
- LengthValidator control, 167**
  - LengthValidator.cs file, 168
  - ShowLengthValidator.aspx page, 169
- LengthValidator.cs file, 168**
- let clause, 950**
- LevelMenuItemStyles property (Menu control), 1042**
- LevelSelectedStyles property (Menu control), 1042**
- LevelStyles property, 1075**
- LevelSubMenuStyles property (Menu control), 1042**
- libraries**
  - component libraries, 749
    - compiling with vbc command-line compiler, 750-751
    - compiling with Visual Basic .NET Express, 751
    - compiling with Visual Studio .NET 2005, 752
    - referencing, 753-755, 757
  - Framework Class Library, 9, 12. *See also* components
    - assemblies, 14, 17
    - namespaces, 12-14
    - viewing classes in, 10
  - jQuery, 1770-1771
- life cycles, execution, 1697-1707**
- LIKE Select, 967**
- limitations, CompareValidator, 148**
- line charts, 692, 694**
- LinImagesFolder property (TreeView control), 1070**
- LinkButton control, 86, 88-89**
  - Click event, 89
  - client scripts, 94-95
  - Command event, 89, 101, 103

cross-page posts, 96, 98, 100  
displaying on pages, 86-87  
events, 89  
Focus( ) method, 89  
properties, 88-89

**linking to other pages with routes, 1142-1143.**  
**See also** URLs

**links, Menu control, 1022, 1024**

**LINQ (Language Integrated Query), 949-951**  
custom LINQ to SQL base class, 991-995,  
999-1000  
SQL, 951-952  
associations, 959-960  
building entities, 952-959  
LinqDataSource control, 960, 962-963  
standard database commands, 964-990

**LINQ to SQL Debug Visualizer, 988**

**LinqDataSource control, 960, 962-963, 1375**

**list controls, 338, 341**

automatic postbacks, 452, 454  
binding, 341  
binding to data sources  
declarative databinding, 442-443  
programmatic databinding, 443, 446  
BulletedList, 338, 470-474  
BulletStyle property, 471  
DisplayMode property, 473  
ShowBulletedList.aspx page, 470-471  
ShowBulletedListHyperLinks.aspx  
page, 474  
ShowBulletedListImage.aspx page,  
472-473

CheckBoxList, 338, 467, 469-470

DropDownList, 338, 458, 460

EasyListBox, 460

Items collection, 454, 458

list items

appending, 450, 452  
declaring, 439, 441  
reordering, 454, 458

ListBox, 338, 463, 465, 467

selecting multiple items from, 465, 467  
selecting single items from, 463, 465

ListControl class, 439

ListItem class, 439, 441

MultiSelectList (custom control), 475

MultiSelectList.js, 481-482

MultiSelectList.vb, 475, 480

ShowMultiSelectList.aspx page,  
482, 484

RadioButtonList, 338, 461-463

selected list items, determining, 446-450

SelectedIndex property, 446

SelectedItem property, 446

SelectedValue property, 446

SelectMovie.aspx page, 447-448

ShowMoviesByCategory.aspx page,  
448-450

ShowListControls.aspx page, 339

**ListBox control, 338, 454, 463-467**

selecting multiple items from, 465, 467

selecting single items from, 463, 465

**ListControl class, 439**

**listing users, 1227-1228**

**ListItem class, 439, 441**

**ListPicker.aspx page, 455, 458**

**ListSearch control, 1738**

**ListUsers.aspx page, 1227-1228**

**ListView control, 342, 661**

databases

editing, 675, 678-679, 681

sorting, 672, 674

GroupTemplate, 666, 668-669

ItemTemplate, 662-664, 666

LayoutTemplate, 662-664, 666

rows, selecting, 669, 671-672

**Literal control, 65, 68**

Mode property, 67-68

modifying browser titles with, 65-66

**Load Balance Timeout, 857**

**LoadControl( ) method, 320**

**LoadControlState( ) method, 1601**

**loading**

Master Pages dynamically, 263

DynamicContent.aspx file, 263-264

DynamicMasterPage.cs file, 266

- multiple content pages, 266-267
- Web.Config file, 266-267
- User controls, 320-321
  - %@ Reference %> directive, 322, 325, 327
  - LoadControl( ) method, 320
  - multi-page wizards, creating, 327-329, 331, 336
  - ShowFeaturedProduct.aspx example, 320-321
- LoadPostData( ) method, 1602, 1604**
- LoadStep( ) method, 328, 330**
- LoadWizardStep( ) method, 335**
- Local databases (SQL Server), 338, 373-374**
- local resources, 1438**
  - explicit localization expressions, 1438-1441
  - implicit localization expressions, 1441-1443
  - page properties, 1443-1444
  - retrieving programmatically, 1444-1445
- Local Security Authority. See LSA (Local Security Authority)**
- LocalComponent.cs file, 1446**
- LocalizablePage.aspx page, 1439-1440**
- LocalizablePageImplicit.aspx page, 1442**
- Localize control, 1450-1451**
- localizing applications, 1419-1420**
  - culture names, 1420
  - Culture property, 1420-1421
  - CultureInfo class, 1434
    - comparing and sorting string values, 1437-1438
    - formatting string values, 1435-1436
    - methods, 1434
  - cultures, detecting automatically, 1428, 1431-1432
    - SelectCultureAuto.aspx page, 1431-1432
    - ShowAcceptLanguages.aspx page, 1430
  - cultures, setting in web configuration files, 1432-1433
  - cultures, setting manually, 1421-1423, 1425, 1428
    - %@ Page % directive, 1421-1422
    - DropDownList control, 1423, 1425
    - profiles, 1425, 1427
    - web configuration files, 1427-1428
- effect on ASP.NET controls, 1433-1434
- global resources
  - creating, 1446, 1448
  - retrieving programmatically, 1448-1449
  - strongly typed localization expressions, 1449-1450
- local resources, 1438
  - explicit localization expressions, 1438-1441
  - implicit localization expressions, 1441-1443
  - page properties, 1443-1444
  - retrieving programmatically, 1444-1445
- Localize control, 1450-1451
- neutral cultures, 1420
- specific cultures, 1420
- UICulture property, 1420-1421
- Location attribute (%@ OutputCache % directive), 1349, 1351**
- location element (web.config file), 1517-1518**
- Locations property (Configuration class), 1536**
- lockAllAttributesExcept attribute, 1519**
- lockAllElementsExcept attribute, 1519**
- lockAttributes attribute, 1520**
- lockElements attribute, 1520**
- locking**
  - compilation sections, 1518
  - configuration settings, 1518, 1520
- locking out users, 1235**
- lockItem attribute, 1520**
- LoggedOut event, 1185**
- logging LINQ to SQL queries, 988**
- LoggingOut event, 1185**
- Login control, 1152**
  - adding to Master Pages, 1155, 1157
  - custom authentication, 1160-1161
  - hiding from authenticated users, 1155, 1157
  - Login.aspx page, 1150-1151
  - Login.cs file, 1590
  - LoginStandards.cs file, 1593

- properties, 1152, 1154
- redirecting users, 1155
- templates, 1157, 1159-1160

**login controls, 19, 1147-1150, 1152. See also Forms authentication**

- ChangePassword, 1186-1192
  - emails, sending, 1188, 1190
  - ShowChangePassword.aspx page, 1186, 1188
  - templates, 1190, 1192
- CreateUserWizard, 1162
  - adding steps to, 1181, 1183
  - automatically generating passwords, 1171-1174, 1177
  - configuring form fields, 1163-1166
  - properties, 1162-1163
  - redirecting users, 1169-1170
  - sending email messages, 1166-1169
  - templates, 1177, 1179, 1181
- Forms authentication, enabling, 1148-1149
- Login, 1152
  - adding to Master Pages, 1155, 1157
  - custom authentication, 1160-1161
  - hiding from authenticated users, 1155, 1157
  - Login.aspx page, 1150-1151
  - properties, 1152, 1154
  - redirecting users, 1155
  - templates, 1157, 1159-1160
- LoginName, 1185-1186
- LoginStatus, 1183, 1185
- LoginView, 1199
  - roles, 1201, 1203
  - ShowLoginView.aspx sample page, 1200-1201
- PasswordRecovery, 1193-1199
  - security question and answer, 1196
  - sending original passwords, 1195-1196
  - ShowPasswordRecovery.aspx page, 1193-1194
  - templates, 1197, 1199
- Secret.aspx sample page, 1148
- UsersOnline
  - ShowUsersOnline.aspx page, 1229-1230
  - UsersOnline.cs file, 1229

**login forms, generating with Login control**

- custom authentication, 1160-1161
- hiding Login control from authenticated users, 1155, 1157
- Login.aspx page, 1150-1151
- Master Pages, 1155, 1157
- properties, 1152, 1154
- redirecting users, 1155
- templates, 1157, 1159-1160

**Login.aspx page, 1150-1151**

**Login.cs file, 1590**

**LoginContent.aspx page, 1157**

**LoginCreatedUser property (CreateUserWizard control), 1172**

**LoginCustom.aspx page, 1161**

**LoginImageUrl property (LoginStatus control), 1184**

**LoginMaster.master page, 1155-1156**

**LoginName control, 1185-1186**

**LoginReturn.aspx page, 1169**

**LoginStandards.cs file, 1593**

**LoginStatus control, 1183, 1185**

**LoginTemplate.aspx page, 1158, 1160**

**LoginText property (LoginStatus control), 1184**

**loginUrl configuration option (Forms authentication), 1208**

**LoginUrl property (FormsAuthentication class), 1216**

**LoginView control, 1199**

- roles, 1201, 1203
- ShowLoginView.aspx sample page, 1200-1201

**LoginViewRoles.aspx page, 1201, 1203**

**LogoutAction property (LoginStatus control), 1184**

**LogoutImageUrl property (LoginStatus control), 1184**

**LogoutPageUrl property (LoginStatus control), 1184**

**LogoutText property (LoginStatus control), 1184**

**long text fields, creating, 556, 559-560**

- LongTextField.cs file, 556, 559
- ShowLongTextField.aspx page, 559-560

**LongTextField class**, 556, 559-560  
     LongTextField.cs file, 556, 559  
     ShowLongTextField.aspx page, 559-560  
**LongTextField.cs file**, 557, 559  
**LongValidator**, 1548  
**Lookup.config file**, 1467  
**LookupExpressionBuilder class**, 1465-1469  
     Lookup.config file, 1467  
     LookupExpressionBuilder.cs file, 1465  
     ShowLookupExpressionBuilder.aspx page, 1467-1468  
     Web.Config file, 1467  
**LookupExpressionBuilder.cs file**, 1465  
**lost passwords**, retrieving, 1194  
**LSA (Local Security Authority)**, 1211

## M

**Machine.config file**, 1511  
**Machine.config.comments file**, 1512  
**Machine.config.default file**, 1512  
**machineKey configuration section**, 1516  
**machineKey element (web.config file)**, 1211-1212, 1214  
**MailDefinition class**, 1167, 1190  
**MailDefinition property (CreateUserWizard control)**, 1166  
**maintaining state**. See **state**, maintaining  
**MaintainScrollPositionOnPostBack attribute (%@ Page %> directive)**, 511, 656  
**MakeRelative( ) method**, 1135  
**Management Studio Express (SQL Server)**, 370  
**ManageProfiles.aspx page**, 1324-1325  
**mappedUrl attribute**, 1124  
**mapping URLs**, 1139-1142  
**maps, site**. See **Site Maps**  
**MARS (Multiple Active Results Sets)**, 886, 888  
**Mask property**, 1758  
**MaskedEdit control**, 1738, 1756, 1758-1759  
**MaskType property**, 1758  
**MassIndex formula**, 702  
**Master Pages**, 237  
     compared to Themes, 269  
     default content, creating, 242  
         ContentPlaceHolder controls, 242  
         DefaultContent.aspx file, 245  
         DefaultMaster.master file, 242, 244  
     hyperlinks, 251-253  
         ImageContent.aspx file, 253  
         MasterPages\ImageMaster.master file, 252-253  
     images, 251-253  
         ImageContent.aspx file, 253  
         MasterPages\ImageMaster.master file, 252-253  
     loading dynamically, 263  
         DynamicContent.aspx file, 263-264  
         DynamicMasterPage.cs file, 266  
         multiple content pages, 266-267  
         Web.Config file, 266-267  
     Login controls, adding, 1155, 1157  
     modifying controls in, 261  
         FindContent.aspx file, 262-263  
         FindMaster.master file, 261-262  
     nesting, 245  
         Products.aspx file, 249-250  
         SectionProducts.master file, 247  
         SectionServices.master file, 248-249  
         Services.aspx file, 250  
         Site.master file, 246-247  
     page headers, 256-258  
         HeaderContent.aspx file, 256  
         MetaContent.aspx file, 257  
     properties, 258  
         PropertyContent.aspx file, 259, 261  
         PropertyMaster.master file, 258-259  
     registering in web configuration, 254-255  
     simple Master page example  
         SimpleContent.aspx file, 241-242  
         SimpleMaster.master file, 238-239  
     titles, 255-256  
     viewing, 1340  
**Master.aspx page**, 534, 1338-1339

**MasterDetail.aspx page, 669**

**MasterDetailEdit.aspx page, 586, 588**

**MasterDetails.aspx page, 1343-1344**

**MasterPageFile attribute (%@ Page %> directive), 241**

**MasterPages\ImageMaster.master file, 252-253**

**Max Pool Size, 857**

**Max( ) method, 951**

**MaxByteSize property, 920**

**maxCachedResults attribute, 1258**

**MaxDataBindDepth property (TreeView control), 1070**

**MaximumDynamicDisplayLevels property (Menu control), 1040**

**MaximumRows property, 681**

**MaximumValue property (RangeValidator control), 144**

**maxInvalidPasswordAttempts attribute (web.config file), 1235**

**maxInvalidPasswordAttempts control, 1235**

**MaxLength property (TextBox control), 70**

**maxRequestLength setting, 189**

**mean value, 698**

**Membership, 1226**

ActiveDirectoryMembershipProvider, 1239, 1242-1244

custom membership providers, 1244-1246

Membership class, 1227-1230

custom Login controls, creating, 1228-1230

methods, 1227

registered users, listing, 1227

ValidatingPassword event, 1227

MembershipUser class, 1230-1231

passwords

encrypting and hashing, 1232-1233

password policy, 1234

SqlMembershipProvider, 1237-1239

users, locking out, 1235

**Membership class, 1227-1230**

custom Login controls, creating, 1228-1230

methods, 1227

registered users, listing, 1227

ValidatingPassword event, 1227

**membership configuration section, 1516**

**Membership provider, 1152**

**Membership.xml file, 1246**

**MembershipProvider class, 741**

**MembershipProvider component, 741**

**MembershipUser class, 1230-1231**

**MembershipUser.IsApproved property, 1177**

**memory, cache**

caching database data with SqlDataSource control, 435, 437

GAC (Global Assembly Cache), 15

Global Assembly Cache, 754-755, 757

SQL cache dependency, configuring, 1114

**Menu control, 346, 1020**

adding items to, 1021-1022, 1024

binding to database data, 1035, 1040

binding to Site Maps, 1027, 1029, 1031

UsingMenu/MenuNavigate.aspx, 1029, 1031

UsingMenu/MenuSiteMap.aspx, 1028-1029

binding to SiteMapDataSource controls, 1087-1088

binding to XML files, 1031-1034

Menu.xml, 1031

MenuComplex.xml, 1033

MenuXML.aspx, 1032

MenuXMLComplex.aspx, 1034

combining with MultiView control, 1024, 1027

formatting, 1040-1042, 1044, 1046

general properties, 1040-1041

MenuDesktop.aspx page, 1045-1046

MenuItems class properties, 1044

MenuLevelStyles.aspx page, 1042-1043

Style objects, 1041-1042

link buttons, 1022, 1024

tabbed pages, 1024, 1027

templates, 1046, 1049

**Menu.xml file, 1031**

**MenuComplex.xml file, 1033**

**MenuDatabase.aspx** page, 1036  
**MenuDesktop.aspx** page, 1045-1046  
**MenuHyperLink.aspx** page, 1021-1022  
**MenuItem** class, properties, 1044  
**MenuItemBinding** subtags, 1033  
**MenuLevelStyles.aspx** page, 1042-1043  
**MenuLinkButton.aspx** page, 1023-1024  
**MenuTabStrip.aspx** page, 1025, 1027  
**MenuTemplates.aspx** page, 1047, 1049  
**MenuXML.aspx** page, 1032  
**MenuXMLComplex.aspx** page, 1034  
**merging Site Maps**, 1101-1102
 

- Employees/Employees.sitemap file, 1102
- Web.sitemap file, 1101-1102

**Message** property, 730  
**meta** tag, 257  
**MetaContent.aspx** file, 257  
**metaDescription** attribute, 1103  
**method** syntax, 950  
**MethodExpression**, querying, 713  
**methods**

- access modifiers, 744
- constructors
  - declaring, 733-734
  - overloading, 734-736
  - shared constructors, 734
- declaring, 726-728
- extension, 948-949
- overloading, 734-736
- Page\_Load( ), 8
- shared methods, 726, 728
- signatures, 735

**Microsoft Intermediate Language (MSIL)**, 17  
**Microsoft Management Console (MMC)**

- Snap-In, 1514

**Microsoft SQL Server**. See **SQL Server**  
**MigrateAnonymous** event, 1307  
**migrating anonymous profiles**, 1307-1308  
**mike.simple.72cecc2a.cs** file, 1457  
**Min Pool Size**, 858  
**Min( )** method, 951

**Minimal value**, 1541  
**MinimumPrefixLength** property, 1742  
**MinimumValue** property (**RangeValidator** control), 144  
**minRequiredNonAlphanumericCharacters** attribute (**web.config** file), 1234  
**MinRuntimeVersion** parameter, 232  
**MMC (Microsoft Management Console)**

- Snap-In, 1514

**mobileControls** configuration section, 1516  
**ModalPopup** control, 1738  
**mode** attribute, 1149  
**Mode** property
 

- HttpSessionState class, 1284
- Literal control, 67-68
- PagerSettings class, 506, 581, 609

**ModeChanged** event, 598  
**ModeChanging** event, 598  
**Model View Controller**. See **MVC (Model View Controller)**  
**models**, **MVC Framework**, 1502  
**Models** folder, 1504  
**modes**, **Session state**, 1291  
**Modified value**, 901, 1541  
**modifiers**, access, 743  
**modifying**

- configuration settings, 1513
- passwords, requirements, 1234. See also **ChangePassword** control

**modules**, **UrlRemapper**, 1127-1132
 

- IHttpModule interface, 1129
- Products/Default.aspx page, 1130, 1132
- UrlMappings.config file, 1129
- UrlRemapper.cs file, 1127, 1129
- web configuration file, 1129

**Move Animation**, 1764  
**MoveTo( )** method, 227  
**Movie** component, 1382  
**Movie.cs** file, 943  
**Movie.data** file, 1458  
**movie.data.72cecc2a.cs** file, 1459  
**Movie.cs** file, 1382

**Movie1 component**

Movie1.cs file, 845-846  
ShowMovie1.aspx page, 847-848

**Movie1.cs file, 845-846**

**Movie2 component**

Movie2.cs file, 850-851  
ShowMovie2.aspx page, 852

**Movie2.cs file, 850-851**

**Movie3 component**

Movie3.cs file, 860, 862  
ShowMovie3.aspx, 862

**Movie3.cs file, 860, 862**

**Movie4 component**

Movie4.cs file, 865-866  
ShowMovie4.aspx, 867-868

**Movie4.cs file, 865-866**

**Movie5 component**

Movie5.cs file, 870  
ShowMovie5.aspx, 872

**Movie5.cs file, 870**

**Movie6 component**

Movie6.cs file, 877-878  
ShowMovie6.aspx page, 878-879

**Movie6.cs file, 877-878**

**Movie7 component**

Movie7.cs file, 879  
ShowMovie7.aspx page, 880

**Movie7.cs file, 879**

**Movie8 component**

Movie8.cs file, 890  
ShowMovie8.aspx page, 891-892

**Movie8.cs file, 890**

**Movie9 component**

Movie9.cs file, 902  
ShowMovie9.aspx page, 904, 906

**Movie9.cs file, 902**

**MovieCategories.cs file, 789**

**MovieCollection component**

binding to ObjectDataSource control, 773  
MovieCollection.cs file, 772

**MovieCollection.cs file, 772**

**MovieDataReader component**

binding to ObjectDataSource control, 775  
MovieDataReader.cs file, 774-775

**MovieDataReader.cs file, 774-775**

**MovieDataSet component**

binding to ObjectDataSource control,  
777-778  
MovieDataSet.cs file, 776

**MovieDataSet.cs file, 776**

**MovieDataSource control, 832-833, 835**

**MovieDataSource.cs file, 832-833**

**MovieFileDependency.aspx page, 1372**

**MovieList.aspx page, 1353-1354**

**MovieListKeyDependency.aspx page, 1356**  
**movies, editing, 367**

**Movies component, 783, 785-786**

ExplicitShowMovies.aspx page, 785-786  
Movies.cs file, 783  
ShowMovies.aspx page, 785

**Movies.aspx page, 1367**

**Movies.cs file, 783**

**Movies.xml file, 347-348, 1058**

**MoviesByCategory component, 826-827**

**MoviesByCategory.cs file, 826-827**

**MoviesComplex.xml file, 1059**

**MoviesDSPaging component, 800-802**

**MoviesDSPaging.cs file, 800-802**

**MovieSelect stored procedure, 867**

**MovieStoredProcedures.sql file, 867**

**MovieUIPaging.cs file, 797-798**

**MovieUpdate stored procedure, 867**

**MovieView control**

MovieView.cs file, 1633  
ShowMovieView.aspx page, 1635

**MovieView.cs file, 1633**

**MovingAverage formula, 702**

**-moz style rules, 1584**

**Mozilla Firefox browser, cookies, 1265**

**MSIL (Microsoft Intermediate Language), 17**

**multi-column tables, creating with DataList  
control, 644-645**

**multi-page wizards, creating, 327-331, 336**

- IWizardStep interface, 328
- LoadStep( ) method, 328
- LoadWizardStep( ) method, 335
- NextStep( ) method, 328
- Wizard.aspx, 332, 335
- WizardSteps\Step1.ascx, 328
- WizardSteps\Step2.ascx, 330
- WizardSteps\Step3.ascx, 331

**multi-part forms, displaying, 223, 226. See also wizards****multi-tier applications, 757-758****multi-valued cookies, 1275, 1278-1279**

- creating, 1275
- reading, 1278-1279

**MultiColumnDataList.aspx page, 644-645****MultiHandleSlider control, 1738****MultiLine (TextMode property), 69****Multiple Active Results Sets (MARS), 886, 888****multiple content pages, loading Master Pages for, 266-267****multiple language support. See foreign language support****multiple resultsets, returning, 882, 884****multiple segments, URLs, mapping, 1141-1142****Multiply( ) method, 984****MultiSelectList control, 458, 467, 475**

- MultiSelectList.js, 481-482
- MultiSelectList.vb, 475, 480
- ShowMultiSelectList.aspx page, 482, 484

**MultiView control, 220**

- ActiveViewChanged event, 220
- combining with Menu control, 1024, 1027
- methods, 220
- multi-part forms, displaying, 223, 226
- properties, 220
- tabbed page views, displaying, 220, 223

**MultiViewForm.aspx page, 224****MultiViewTabs.aspx page, 221****MustInherit classes, 739-741****MustInherit keyword, 741****MutuallyExclusiveCheckBox control, 1738****MVC (Model View Controller) Framework, 1501**

- accepting form input, 1507, 1509
- controllers, 1502
- creating, 1502, 1504-1505
- models, 1502
- overview of, 1501
- pages, 1505-1507
- URL routing, 1139
- views, 1502

**MyBase keyword, 741****MyDatabase.designer.cs file, 958****MyKills.aspx page, 1005****myScript.js file, 1772**

## N

**name attribute, 1298****name configuration option (Forms authentication), 1208****Name parameter, 1548****Name property, 920, 953, 1134**

- HttpCookie class, 1272
- Identity object, 1221
- Parameter object, 406
- WizardStep control, 227

**Named Skins, creating, 273-274**

- ShowNamedSkin.aspx file, 273-274
- Simple2\TextBox.skin file, 273
- SkinID property, 273

**names, Themes, 270****Namespace statement, 737****Namespaced component, 737****Namespaced.cs file, 737****NamespaceDeclared property (Configuration class), 1536****namespaces, 12-14**

- declaring, 736-738
- default namespaces, 14
- importing, 13
- naming conventions, 737

- System.Data.Odbc, 844
- System.Data.OleDb, 844
- System.Data.OracleClient, 844
- System.Data.SqlClient, 844
- System.Data.SqlServerCe, 844
- System.IO, 12

#### **naming conventions for namespaces, 737**

#### **NavigateUrl property**

- HyperLink control, 119
- HyperLinkField, 539
- TreeNode object, 1073

#### **NavigateUrlField property (AdRotator control), 207**

#### **navigation, 1123, 1492**

- ImageMap control, 107
- remapping URLs
  - web configuration files, 1124, 1126
  - wildcard matches (UrlRemapper module), 1127-1132
- Site Maps, 1083
  - AutoSiteMapProvider, 1106, 1109-1110
  - custom attributes, 1103-1105
  - Google SiteMap files, generating, 1116-1120
  - merging, 1101-1102
  - Security Trimming, 1096-1098, 1100
  - SiteMap class, 1090-1093
  - SiteMapDataSource control, 1084-1090
  - SiteMapNode class, 1093-1095
  - SqlSiteMapProvider, 1111, 1114, 1116
- VirtualPathProvider class, 1132
  - limitations, 1133
  - methods, 1133-1134
  - properties, 1134
  - registering, 1135
- VirtualPathUtility class, 1135

#### **navigation controls, 19, 1011, 1016**

- Menu, 1020
  - adding items to, 1021-1022, 1024
  - binding to database data, 1035, 1040
  - binding to Site Maps, 1027-1031
  - binding to XML files, 1031-1034
  - combining with MultiView control, 1024, 1027

- formatting, 1040-1046
- link buttons, 1022, 1024
- tabbed pages, 1024, 1027
- templates, 1046, 1049

#### **Site Maps, 1011**

- binding Menu controls to, 1027-1031
- binding TreeView controls to, 1057-1058
- example of, 1012
- siteMapNode elements, 1013

#### **SiteMapPath, 1013**

- declaring in pages, 1013, 1015
- formatting, 1016, 1018-1020
- properties, 1015-1016
- templates, 1018-1020

#### **SqlHierarchicalDataSource, 1077**

- classes, 1080-1081
- ShowMenu.aspx page, 1078-1079
- ShowTreeView.aspx page, 1079

#### **TreeView, 1049**

- adding nodes to, 1049, 1051, 1054
- AJAX, 1066-1067, 1070
- binding to database data, 1061, 1064
- binding to Site Maps, 1057-1058
- binding to XML files, 1058-1059, 1061
- check boxes, 1054, 1057
- formatting, 1070-1077
- Populate On Demand feature, 1064-1066

#### **nested Master/Details forms, GridView control, 552, 555**

#### **NestedMasterDetail.aspx page, 553, 555**

#### **NestedUpdatePanels.aspx page, 1689**

#### **nesting**

##### **Master Pages, 245**

- Products.aspx file, 249-250
- SectionProducts.master file, 247
- SectionServices.master file, 248-249
- Services.aspx file, 250
- Site.master file, 246-247

##### **UpdatePanel control, 1688, 1692**

#### **.NET Framework**

##### **ASRNET pages**

- code-behind pages, 39, 41-43
- control trees, 38-39

- creating, 5, 8-9
- debugging, 48, 50, 52
- dynamic compilation, 34-35, 37
- page events, handling, 44-46
- page execution lifestyle, 44
- Page.IsPostBack property, 46, 48
- tracing, 52-55
- CLR (Common Language Runtime), 17-18
- Framework Class Library, 9, 12
  - assemblies, 14, 16-17
  - namespaces, 12-14
  - viewing classes in, 10
- .NET Passport authentication, 1206**
- NETWORK SERVICE accounts, 1410**
- NetworkServerTime statistics, 854**
- neutral cultures, 1420**
- new features, 936, 938-939**
  - anonymous types, 940
  - automatic properties, 936-937
  - extension methods, 948-949
  - generics, 941-944
  - initializers, 937-939
  - lambda expressions, 944-947
  - LINQ, 949-951
  - type inference, 939-940
- New Web Site command (File menu), 5**
- New Web Site dialog box, 5**
- NewImageUrl property (CommandField), 530**
- NewPassword ID, 1192**
- NewsRotator control, 1364**
- NewsRotator.cs file, 1364**
- NextText property (CommandField), 530**
- Next( ) method, 734**
- NextButtonClick event, 227**
- NextMonthText property (Calendar control), 197**
- NextPageImageUrl property (PagerSettings class), 506, 581, 609**
- NextPageText property (PagerSettings class), 506, 581, 609**
- NextPrevFormat property (Calendar control), 197**
- NextPreviousPagerField, 682**

- NextResult( ) method, 884**
- NextSibling property (SiteMapNode class), 1093**
- NextStep( ) method, 328**
- NextView command (MultiView control), 223**
- no-compile ASP.NET pages, 1469**
- NoBot control, 1738**
- NodeIndent property (TreeView control), 1070**
- nodes**
  - adding to Site Maps, 1091, 1093
    - About.aspx file, 1092-1093
    - Global.aspx file, 1091
  - hiding in Site Maps, 1100
- NodeStyle object, 1016, 1073**
- NodeTemplate, 1018**
- NodeWrap property (TreeView control), 1070**
- NoExpandImageUrl property (TreeView control), 1070**
- None value, 1054, 1349**
- NotifyParentProperty design-time attribute, 1632**
- NullDisplayText property (BoundField), 525**
- NullImageUrl property (ImageField), 543**
- NullReference exception, 1369**
- numberOfVisits property, 1301, 1304**
- NumericPagerField, 682**
- NumericUpDown control, 1738**

## O

- Object-Relational Mapping (ORM), 711**
- ObjectCreated event, 817**
- ObjectCreating event, 817, 826-828**
- ObjectDataSource control, 351, 380, 771, 956, 993**
  - binding to components, 772, 774
  - binding to DataReaders, 774-776
  - binding to DataSets, 776-778
  - binding to Web Services, 779-780, 783
  - concurrency, 828, 832
  - custom ObjectDataSource controls, 832-833, 835

- custom parameter objects, creating, 835-841
  - page property parameters, 838-841
  - username parameters, 835-837
- data filtering, 813-816
- data source paging, 798-805
  - GetPagedMovies stored procedure, 803
  - GetPagedMovies2005 stored procedure, 805
  - MoviesDSPaging component, 800-802
  - ShowDSPaging.aspx page, 798-799
- data source sorting, 808-812
  - EmployeesDSSorting component, 810
  - GetSortedEmployees stored procedure, 811-812
  - ShowDSSorting.aspx page, 808-809
- DataSource Caching, 1380, 1382
- error handling, 822, 825
- events, 817-818
  - Deleted, 817
  - Deleting, 817
  - Filtering, 817
  - Inserted, 817
  - Inserting, 817
  - ObjectCreated, 817
  - ObjectCreating, 817, 826-828
  - ObjectDisposing, 817
  - parameters, adding and modifying, 818, 820, 822
  - Selected, 817
  - Selecting, 817
  - Updated, 817
  - Updating, 817
- parameters, 783
  - adding and modifying, 818, 820, 822
  - DeleteParameters, 783
  - FilterParameters, 783
  - InsertParameters, 783
  - Movies component, 783, 785-786
  - passing objects as, 790, 793-795
  - SelectParameters, 783
  - types of, 787, 789
  - UpdateParameters, 783
- properties, 772

- user interface paging, 795, 797-798
- user interface sorting, 805, 807-808

### **ObjectDisposing event, 817**

#### **objects**

- Cache, 437, 1387, 1389
- Command, 859
  - executing commands with parameters, 863-864
  - executing stored procedures, 865-872
  - returning resultsets, 876, 878-881
  - returning single values, 874, 876
- commands, executing without parameters, 860, 862
- Connection, 848-849
  - Connection pooling, 856-858
  - provider statistics, retrieving, 849-856
- ControlParameter, 410-412, 414
  - properties, 410
  - ShowControlParameter.aspx page, 410-411
  - ShowPageControlParameter.aspx page, 413-414
- CookieParameter, 415, 417
  - properties, 415
  - Vote.aspx page, 415
- DataAdapter, 889
  - batch updates, performing, 892-893, 896
  - displaying data with, 890, 892
  - populating DataTables with, 889-890
- DataReader, 397, 881
  - Multiple Active Results Sets (MARS), 888
  - multiple resultsets, returning, 882, 884
  - Read( ) method, 881
- DataSet, 397, 908, 911
- DataTable, 896
  - building programmatically, 896, 898
  - DataRow states and versions, 901, 903, 906
  - DataRows, selecting, 898, 901
  - populating with SqlDataAdapter object, 889-890
- DataView, 906

- definition of, 722
- DeleteCommand, 892
- Employee, passing as parameter, 790, 793-795
- FormParameter, 417, 419
- HttpContext, 747
- Identity, 1221
- InsertCommand, 892
- Parameter, 407-409
  - properties, 406-407
  - ShowDetailsView.aspx page, 407
  - ShowDetailsViewExplicit.aspx page, 408-409
- passing as parameters, 790, 793-795
- Principal, 1220
- ProfileParameter, 420, 422
  - properties, 420
  - ShowProfileParameter.aspx page, 421-422
  - Web.config file, 420
- Profiles
  - accessing from components, 1321-1322
  - anonymous profiles, migrating, 1307-1308
  - anonymous users, supporting, 1303-1307
  - complex profile properties, 1310-1311, 1314-1316
  - custom Profile providers, 1327-1331
  - defining, 1297-1298
  - displaying, 1298, 1301
  - inheriting from custom classes, 1308-1309
  - Profile groups, 1301-1302
  - Profile provider configuration, 1326-1327
  - ProfileManager class, 1323, 1325
  - saving automatically, 1317, 1320
- QueryStringParameter, 422-424
  - properties, 422
  - ShowQueryStringParameterMaster.aspx page, 422-423
  - ShowQueryStringParamterDetails.aspx page, 424
- SelectCommand, 892
- Session, 1284
- SessionParameter, 424, 426
  - properties, 424
  - ShowSessionParameter.aspx page, 425-426
- SqlParameter, 863
- UpdateCommand, 892
- ODBC, connecting to (SqlDataSource control), 384**
- Off value, 1291**
- OldValuesParameterFormatString attribute, 979**
- OldValuesParameterFormatString property (SqlDataSource control), 513**
- OLE DB, connecting to (SqlDataSource control), 384**
- OnClick event, 1761**
- OnClientClick property, 95, 622**
  - Button control, 85
  - LinkButton control, 88
- OnDataBound event, 694**
- one-click web applications, 1572-1573**
- OnError parameter, 232**
- OnHoverOut event, 1761**
- OnHoverOver event, 1761**
- OnLoad event, 1761**
- OnMouseOut event, 1761**
- OnMouseOver event, 1761**
- OnPreInit( ) method, 267, 293**
- OnPreRender( ) method, 173, 481**
- OnSaleProduct.cs file, 740**
- Opacity Action, 1764**
- Open( ) method, 1134**
- OpenFile( ) method, 1133**
- opening configuration files**
  - on remote servers, 1533-1534, 1536
  - on same server, 1529-1530, 1533
- OpenMachineConfiguration( ) method, 1524, 1529**
- OpenMappedMachineConfiguration( ) method, 1524**
- OpenMappedWebConfiguration( ) method, 1524**

**OpenWebConfiguration( ) method, 1524, 1533**

**Operator property (CompareValidator control), 146**

**Option Infer option, 940**

**Options parameter, 1548**

**Or( ) method, 984**

**Oracle databases, connecting to (SqlDataSource control), 384, 386**

**orderby clause, 950**

**OrderBy( ) method, 966**

**OrderByDescending( ) method, 966**

**OrderByExpression, querying, 714**

**OrderForm.aspx page, 122, 124-125**

**Orientation property (Menu control), 1040**

**Original value, 901**

**ORM (Object-Relational Mapping), 711**

**output cache**

- specifying location of, 1349, 1351
- User Control output cache, sharing, 1370
- varying
  - by browser, 1346-1347
  - by control, 1342, 1344
  - by custom functions, 1347, 1349
  - by header, 1345-1346
  - by parameter, 1338-1339, 1341-1342

**output parameters, 872**

**OutputCache directive, 240, 1367**

**OutputCacheFileDependency.aspx page, 1352-1353**

**OutputCacheProfile.aspx page, 1361**

**overloading**

- constructors, 734-736
- methods, 734-736

**overriding**

- locked configuration sections, 1519
- Master Pages, 255
- Skin properties, 276-277

**OverwriteChanges, 828**

## P

**Package/Publish Web Properties screen, 1567**

**packaging web applications, 1565-1566, 1568**

**page execution lifestyle, 44**

**page headers, Master Pages, 256-258**

- HeaderContent.aspx file, 256
- MetaContent.aspx file, 257

**Page InitComplete event, 1597**

**page layouts, changing with Cascading Style Sheets, 285-290**

- absolute layouts, 288, 290
- Absolute.css file, 288, 290
- Float.css file, 287-288
- floating layouts, 287-288
- ShowLayout.aspx file, 285, 287

**Page Load event, 44**

**Page Output Caching, 1336-1337**

- %@ OutputCache % directive, 1337
  - CacheProfile attribute, 1361
  - Location attribute, 1349, 1351
  - VaryByControl attribute, 1342, 1344
  - VaryByCustom attribute, 1346-1349
  - VaryByHeader attribute, 1345-1346
  - VaryByParam attribute, 1338, 1342
- CachePageOutput.aspx sample page, 1337
- expiring programmatically, 1353-1357
- file dependencies, 1351, 1353
- HttpCachePolicy class, 1358-1360
- Polling SQL cache dependencies, 1403-1404
- profiles, 1360-1361
- Push SQL cache dependencies, 1411-1412
- specifying cache location, 1349, 1351
- varying output cache
  - by browser, 1346-1347
  - by control, 1342, 1344
  - by custom functions, 1347, 1349
  - by header, 1345-1346
  - by parameter, 1338-1339, 1341-1342

**Page PreInit event, 293**

page property parameters, creating, 838-841

page render blocks, 9

page views

multi-part forms, displaying, 223, 226

tabbed page views, displaying, 220, 223

Page.Eval( ) method, 363

Page.IsPostBack property, 47, 358

Page.IsValid property, 126-127

Page.ResolveUrl( ) method, 252, 1124, 1354

PageButtonCount property (PagerSettings class), 506, 581, 609

PagedControlId property, 681

PageExplicit.aspx page, 1443-1444

PageGrid.aspx page, 502-503

PageGridPreviousNext.aspx page, 505-506

PageImplicit.aspx page, 1444

PageIndexChanged event, 547, 598

PageIndexChanging event, 547, 598

PageLoadedEventArgs, 1703

PageLoadedEventArgs.updated property, 1707

PageLoadingEventArgs, 1703

PagePropertyParameter class, 838-839, 841

PagePropertyParameter.cs file, 838-839

Pager control, 1612

Pager.vb, 1610

ShowPager.aspx, 1613

Pager.cs file, 1610

PageRequestManager.beginRequest event, 1700, 1707

PageRequestManager.endRequest event, 1700

PageRequestManager.initializeRequest event, 1700

PageRequestManager.pageLoaded event, 1700, 1707

PageRequestManager.pageLoading event, 1700

PagerSettings class, 504, 506, 608-609

PagerStyle property (DetailsView control), 601

PagerTemplate class, 507, 509, 609, 611

pages

ASP.NET pages, 914, 917

code-behind pages, 39, 41-43

FirstPageCodeBehind.aspx page, 40-41

FirstPageCodeBehind.aspx.cs file, 41

partial classes, 42

presentation pages, 41-43

when to use, 43

control trees, 38-39

creating, 5, 8-9

debugging, 48, 50, 52

dynamic compilation, 34-35, 37

Master Pages. See Master Pages

MVC Framework, 1505-1507

no-compile ASP.NET pages, 1469

page events, handling, 44-46

page execution lifestyle, 44

Page.IsPostBack property, 46, 48

Trace.axd, 54

tracing, 52-55

pages configuration section, 1516

PageSize property, 681

PageTemplateGrid.aspx page, 507, 509

PageTemplates folder, 1494

PageTrace.aspx page, 52-53

Page\_Init( ) method, 945

Page\_InitComplete( ) event, 46

Page\_Load for MyKills.aspx.cs file, 1003

Page\_Load( ) event handler, 724, 1100, 1170, 1415

Page\_Load( ) method, 8, 21, 258, 668, 1373, 1652, 1665

Page\_PreInit( ) event handler, 264

Page\_PreRender( ) handler, 1317

pagination

data source, 686-688, 798-805

GetPagedMovies stored procedure, 803

GetPagedMovies2005 stored procedure, 805

MoviesDSPaging component, 800-802

ShowDSPaging.aspx page, 798-799

interfaces, customizing, 684, 686  
records, 808, 968  
user interface paging, 795, 797-798

#### **paging through data**

DetailsView control, 576, 578  
AJAX, 578-579  
paging interface, customizing, 580-583  
ShowPaging.aspx page, 576, 578  
FormView control, 607-609, 612  
PagerSettings class, 608-609  
ShowFormViewPagerTemplate.aspx page, 609, 611  
ShowFormViewPaging.aspx page, 607-608  
GridView control, 501-506, 509  
AJAX, 503-504  
AllowPaging property, 501, 503  
custom paging interface, 504, 506, 509  
PageGrid.aspx page, 502-503  
PagerSettings class, 504, 506  
PagerTemplate, 507, 509

#### **PagingBulletedList control, 1738**

#### **Palette property, 704**

#### **Panel control, 101, 111, 114, 116, 118**

GroupingText property, 114-115  
hiding/displaying controls with, 111, 113  
properties, 114  
properties list, 114  
ScrollBars property, 116, 118

#### **Panel controls, 1347**

#### **PanelGroupingText.aspx page, 114-115**

#### **PanelScrollBars.aspx page, 116**

#### **Parallel Animation, 1763**

#### **Parameter object, 353, 406, 407-409**

ControlParameter, 410-412, 414  
properties, 410  
ShowControlParameter.aspx page, 410-411  
ShowPageControlParameter.aspx page, 413-414  
CookieParameter, 415, 417  
properties, 415  
Vote.aspx page, 415

FormParameter, 417, 419

Parameter, 407-409

properties, 406-407  
ShowDetailsView.aspx page, 407  
ShowDetailsViewExplicit.aspx page, 408-409

ProfileParameter, 420, 422

properties, 420  
ShowProfileParameter.aspx page, 421-422  
Web.config file, 420

properties, 406-407

QueryStringParameter, 422-424

properties, 422  
ShowQueryStringParameterMaster.aspx page, 422-423  
ShowQueryStringParameterDetails.aspx page, 424

SessionParameter, 424, 426

properties, 424  
ShowSessionParameter.aspx page, 425-426

ShowDetailsView.aspx page, 407

ShowDetailsViewExplicit.aspx page, 408-409

#### **Parameter parameters (ObjectDataSource control), 787**

#### **Parameter( ) method, 984**

#### **ParameterDataSourceExpression class, 712**

#### **parameters**

default, routes, 1143-1144  
ObjectDataSource control, 783  
adding and modifying, 818, 820, 822  
custom parameter objects, creating, 835-841  
DeleteParameters, 783  
FilterParameters, 783  
InsertParameters, 783  
Movies component, 783, 785-786  
parameter types, 787, 789  
passing objects as parameters, 790, 793-795  
SelectParameters, 783  
UpdateParameters, 783

- URLs, mapping, 1140-1141
- varying output cache by, 1338-1342
- parameters.xml file, 1567**
- Parent value, 1054**
- ParentLevelsDisplay property (SiteMapPath), 1015**
- ParentNode property (SiteMapNode class), 1093**
- ParentNodeStyle object, 1073**
- Parse( ) method, 923**
- ParseChildren attribute, 1618-1619, 1622-1625**
  - ContentRotator control example
  - ContentRotator.cs file, 1618
  - ShowContentRotator.aspx page, 1620-1621
  - ImageRotator control example
  - ImageRotator.cs file, 1623
  - ShowImageRotator.aspx page, 1625
  - ItemRotator control example
  - ItemRotator.cs file, 1621
  - ShowItemRotator.aspx page, 1622-1623
- ParseExpression( ) method, 1469**
- partial classes, 42, 738**
- Partial keyword, 738**
- Partial Page Caching, 1336, 1361-1362**
  - caching dynamically loaded User Controls, 1373, 1375
  - ControlCachePolicy class, 1370-1371
  - file dependencies, 1372
  - post-cache substitution, 1362-1364, 1366
  - sharing User Control output cache, 1370
  - User Controls, 1366-1367, 1369
- passing**
  - objects as parameters, 790, 793-795
  - postback event arguments, 1610, 1613
- PassThrough value (Mode property), 67**
- Password (TextMode property), 69**
- Password ID, 1180**
- password-protecting Login controls, 1148**
- passwordAttemptWindow attribute (web.config file), 1235**
- PasswordConfirmation.htm file, 1173**
- passwordFormat attribute (web.config file), 1195, 1232, 1245**
- PasswordQuestion property (MembershipUser class), 1231**
- PasswordRecovery control, 1193-1199**
  - security question and answer, 1196
  - sending original passwords, 1195-1196
  - ShowPasswordRecovery.aspx page, 1193-1194
  - templates, 1197, 1199
- PasswordRecovery.txt file, 1199**
- PasswordRecoveryTemplate.aspx page, 1197, 1199**
- passwords**
  - changing with ChangePassword control, 1186-1192
  - emails, sending, 1188, 1190
  - ShowChangePassword.aspx page, 1186, 1188
  - templates, 1190, 1192
  - email, 1166
  - encrypting and hashing, 1232-1233
  - generating automatically with CreateUserWizard control, 1171-1174, 1177
  - CodeConfirmation.htm file, 1175
  - ConfirmCode.aspx page, 1176
  - CreateUserWizardCodeConfirmation.aspx page, 1173
  - CreateUserWizardPasswordConfirmation.aspx page, 1172
  - PasswordConfirmation.htm file, 1173
  - lost, retrieving, 1194
  - password policy, 1234
  - PasswordRecovery control, 1193-1199
  - security question and answer, 1196
  - sending original passwords, 1195-1196
  - ShowPasswordRecovery.aspx page, 1193-1194
  - templates, 1197, 1199
- PasswordStrength control, 1739**
- path attribute, 1475**
- path configuration option (Forms authentication), 1208**

**Path property (HttpCookie class), 1272-1273**

**PathDirection property (SiteMapPath), 1015**  
**paths**

applying configuration settings to, 1517-1518

VirtualPathProvider class, 1132

limitations, 1133

methods, 1133-1134

properties, 1134

registering, 1135

VirtualPathUtility class, 1135

**PathSeparator property (SiteMapPath), 1016**

**PathSeparatorStyle object, 1016**

**PathSeparatorTemplate, 1018**

**patterns, 1491**

MVC. See MVC Framework

routes, 1144-1145

**-pef option (Protect Encrypt Filepath), 389**

**percentagePhysicalMemoryUsedLimit attribute, 1397**

**performance**

debugging, 50

UpdatePanel controls, 1720, 1723-1724

**PerformValidation property (PostBackOptions class), 1614**

**PersistChildren design-time attribute, 1631**

**PersistenceMode attribute, 1632, 1650**

**persistent cookies, 1264, 1268-1269**

**photo galleries, viewing, 667**

**PhotoGallery.aspx page, 431, 433, 667**

**pie charts, 694**

**Placeholder control, 320**

**plots, areas, 690**

**plotting areas, Chart control, 704, 706, 708**

**points, 694**

**policies, passwords, 1234**

**Polling SQL cache dependencies, 1399-1400**

configuring applications for, 1402-1403

configuring databases for, 1400-1402

Data Caching, 1406-1407

DataSource Caching, 1405-1406

Page Output Caching, 1403-1404

**PollingSQLDataCache.aspx page, 1406-1407**

**PollingSQLDataSourceCache.aspx page, 1405-1406**

**PollingSQLOutputCache.aspx page, 1403-1404**

**PolygonHotSpot class, 106**

**Pooling, 858**

**pooling SqlConnections, 856-858**

**pop-up calendars, creating, 199**

**PopOutImageUrl property (MenuItem class), 1044**

**Populate On Demand feature, TreeView controls, 1064, 1066**

**PopulateMenu( ) method, 1039**

**PopulateNodesFromClient property, 1067**

**PopulateTopNodes( ) method, 1069**

**populating**

DataTables with SqlDataAdapter object, 889-890

TreeView controls, 1064, 1066

**popup alert boxes, displaying, 165-166**

**PopupControl control, 1739**

**Port property (SmtpClient class), 10**

**Position property (PagerSettings class), 506, 581, 609**

**PositiveTimeSpanValidator, 1548**

**post-cache substitution, 1336, 1362-1366**

**PostBackOptions class, 1613, 1616**

**postbacks, 1776**

asynchronous, 1707-1714

definition of, 1602

postback data, handling, 1602, 1604, 1606

CustomTextBox example, 1602-1605

IPostbackDataHandler interface, 1602

LoadPostData( ) method, 1602, 1604

RaisePostDataChangedEvent( ) method, 1602, 1604

RegisterRequiresPostBack( ) method, 1604

postback events, handling, 1606-1616

CustomLinkButton example, 1606, 1608

event arguments, passing, 1610, 1613

IPostBackEventHandler interface, 1606, 1608

- postback options, 1613, 1616
  - RaisePostBackEvent( ) method, 1606
- PostBackUrl property**
  - Button control, 85
  - ImageButton control, 93
  - LinkButton control, 88
- PostedFile property (FileUpload control), 180**
- Preferences component, 747, 749**
- Preferences.cs file, 747**
- PreInit event, 295**
- PreparedExecs statistics, 854**
- Prepares statistics, 854**
- PreRender event, 1317**
- PreRenderComplete event, 1597**
- presentation pages, 41-43**
- Previous property (VirtualPathProvider class), 1134**
- PreviousButtonClick event, 227**
- PreviousPageImageUrl property (PagerSettings class), 506, 581, 609**
- PreviousPageText property (PagerSettings class), 506, 581, 609**
- PreviousSibling property (SiteMapNode class), 1093**
- PrevMonthText property (Calendar control), 197**
- PrevView command (MultiView control), 223**
- Principal object, 1220-1221**
- priorities, Data Caching, 1396**
- priority element, 1117**
- Priority property (MailDefinition class), 1167**
- Private access, 744**
- private assemblies, 15**
- privateBytesLimit attribute, 1397**
- privateBytesPollTime attribute, 1397**
- procedures. See stored procedures**
- processModel configuration section, 1516**
- ProcessRequest( ) method, 37, 189, 435, 1483**
- Product class, 938**
- Product control**
  - implementing on pages, 1659
  - Product.cs file, 1657
- Product.cs file, 1657**
- ProductConstructor component, 736**
- ProductConstructor.cs file, 736**
- ProductForm control**
  - implementing on pages, 1663
  - ProductForm.cs file, 1661
- ProductForm.cs file, 1661, 1663**
- Products.aspx file, 249-250, 758, 760-761**
- Products.cs file, 742**
- Products/Default.aspx page, 1089, 1130, 1132**
- Products/FirstProduct.aspx page, 1094-1095**
- ProductsByTag.aspx.cs, 1142**
- ProductSelectAll( ) method, 769**
- profile configuration section, 1516**
- Profile properties, 266, 1297**
- Profile.IsDirty property, 1317**
- Profile.Save( ) method, 1318**
- ProfileCommon object, 1321**
- ProfileComponent.cs, 1322**
- ProfileComponent.cs file, 1321**
- ProfileManager class, 1323, 1325**
- ProfileParameter object, 353, 420, 422, 787**
  - properties, 420
  - ShowProfileParameter.aspx page, 421-422
  - Web.config file, 420
- ProfileProvider attribute, 1309**
- profiles**
  - accessing from components, 1321-1322
  - anonymous profiles, migrating, 1307-1308
  - anonymous users, supporting, 1303-1307
  - complex profile properties, 1310-1311, 1314-1316
  - culture profiles, 1425, 1427
  - custom Profile providers, 1327-1329, 1331
  - defining, 1297-1298
  - displaying, 1298, 1301
  - inactive, deleting, 1324
  - inheriting from custom classes, 1308-1309
  - Page Output Caching, 1360-1361
  - Profile groups, 1301-1302
  - Profile provider configuration, 1326-1327

ProfileManager class, 1323, 1325  
 saving automatically, 1317, 1320

**ProgramGlobal.aspx** page, 1449

**ProgramGlobalTyped.aspx** page, 1450

**ProgramLocal.aspx** page, 1444-1445

programmatic databinding, 356, 358, 443, 446, 488

**ProgrammaticDataBinding.aspx** page, 444-445

**ProgramOutputCache.aspx** page, 1359

#### properties

access modifiers, 744

ActiveDirectoryMembershipProvider, 1243-1244

AdRotator control, 207

automatic, 936-937

Button control, 85

Cache object, 1387

CacheDependency class, 1394

Calendar control, 197-199

CheckBox control, 78

CompareValidator control, 146

Configuration class, 1536-1537

ControlCachePolicy class, 1370

ControlParameter object, 410

CookieParameter object, 415

cookies, 1272-1273

CreateUserWizard control, 1162-1163

DataView object, 906

declaring, 728-731

exposing from User controls, 304-306

PropertyRandomImage.ascx file, 304-305

ShowDeclarative.ascx file, 305

ShowProgrammatic.ascx file, 306

FileUpload control, 180

FormsAuthentication class, 1216

HttpCachePolicy class, 1358

HttpSessionState class, 1284

HyperLink control, 119

IDataItemContainer interface, 1656

Identity object, 1221

Image control, 105

ImageButton control, 93

ImageMap control, 110-111

Label control, 61-62

LinkButton control, 88-89

Login control, 1152, 1154

LoginName control, 1186

LoginStatus control, 1184-1185

MailDefinition class, 1167

Master Pages, 258

PropertyContent.aspx file, 259, 261

PropertyMaster.master file, 258-259

MembershipUser class, 1230-1231

Menu control, 1040-1042

general properties, 1040-1041

Style objects, 1041-1042

MenuItem class, 1044

MultiView control, 220

ObjectDataSource control, 772

Panel control, 114

Parameter object, 406-407

PostBackOptions class, 1614

ProfileParameter object, 420

Profiles, complex profile properties, 1310-1311, 1314-1316

QueryStringParameter object, 422

RadioButton control, 81

RegularExpressionValidator control, 154

RequiredFieldValidator control, 139

ServerValidateEventArgs class, 155

SessionParameter object, 424

shared properties, 733

SiteMap class, 1090

SiteMapDataSource control, 1086-1090

ShowStartingNode, 1086

StartFromCurrentNode, 1086-1090

StartingNodeOffset, 1087

StartingNodeUrl, 1087-1088

SiteMapNode class, 1093

SiteMapPath control, 1015-1016

SmtpClient class, 10

TextBox control, 70

TreeNode object, 1073

ValidationSummary control, 165

VirtualPathProvider class, 1134

WebConfigurationManager class, 1523  
 Wizard control, 226  
**Property( ) method, 984**  
**PropertyContent.aspx file, 259, 261**  
**PropertyExpression, 715, 719**  
**PropertyHelloWorld component, 730-731**  
**PropertyHelloWorld.cs file, 729**  
**PropertyMaster.master file, 258-259**  
**PropertyName property**  
   ControlParameter object, 410  
   ProfileParameter object, 420  
**PropertyOrField( ) method, 984**  
**PropertyRandomImage control, 304**  
**PropertyRandomImage User control, 305**  
**PropertyRandomImage.ascx file, 304-305**  
**Proposed value, 901**  
**Protected access, 743-744**  
**Protected Friends, 744**  
**protection configuration option (Forms authentication), 1208**  
**ProtectSection( ) method, 1558, 1561**  
**provider attribute, 1298**  
**Provider property**  
   SiteMap class, 1090  
   SiteMapNode class, 1093  
**provider statistics, retrieving, 849-856**  
   displaying in GridView control, 855-856  
   list of statistics, 854  
   Movie2 component, 850, 852  
   ResetStatistics( ) method, 853  
   RetrieveStatistics( ) method, 853  
**ProviderName property, 386, 1231**  
**providers, creating Site Maps providers**  
   AutoSiteMapProvider, 1106, 1109-1110  
   SqlSiteMapProvider, 1111, 1114, 1116  
**Providers property, 1090, 1552**  
**ProviderSettingsCollection class, 1553**  
**ProviderSpecific value, 1314**  
**ProviderUserKey property (MembershipUser class), 1231**  
**provisioning new websites, 1543, 1546**

**ProvisionSite.aspx page, 1544**  
**Public access, 743-744**  
**PublicSiteMap.ashx page, 1117, 1119**  
**PublicSiteMap.ashx results, 1120**  
**Publish/Package SQL screen, 1571**  
**Pulse Animation, 1763**  
**Push SQL cache dependencies, 1408-1409**  
   configuring applications for, 1410  
   configuring databases for, 1409-1410  
   Data Caching, 1415-1416  
   DataSource Caching, 1412, 1414  
   Page Output Caching, 1411-1412  
**PushSQLDataCache.aspx page, 1415-1416**  
**PushSQLDataSourceCache.aspx page, 1413-1414**  
**PushSQLOutputCache.aspx page, 1411-1412**

## Q

### queries

associations, 959-960  
 dynamic, 983-987  
 entities, building, 952-959  
 expressions, 983  
 jQuery  
   \$( ) method, 1773-1774  
   \$(document).ready( ) method, 1773-1774  
   creating files, 1771-1773  
   libraries, 1770-1771  
   overview of, 1769  
   selectors, 1774-1776  
 LinqDataSource control, 960, 962-963  
 SQL, cache dependencies, 1408

### query syntax, 950

### QueryExtender control, 711-719

### querying, 712

ControlFilterExpression, 712  
 CustomExpression, 712  
 DynamicFilterExpression, 713

- MethodExpression, 713
- OrderByExpression, 714
- PropertyExpression, 715
- RangeExpression, 715
- SearchExpression, 716-717

**QueryStringAuthenticate.aspx page, 1215-1216**

**QueryStringAuthenticationModule.cs file, 1487**

**QueryStringField property (SqlDataSource control), 422**

**QueryStringParameter object, 353, 422-424, 787**

- properties, 422
- ShowQueryStringParameterMaster.aspx page, 422-423
- ShowQueryStringParameterDetails.aspx page, 424

**Question ID, 1180**

**Quotation web services, 1776**

**quotations, displaying at random (RandomQuotation.ascx), 318-319**

**QuotationService.asmx file, 1777**

**Quote component, 734**

**Quote.cs file, 734**

## R

**RadioButton control, 79, 82-83, 111**

- automatic postback, 82-83
- CheckedChanged event, 82
- displaying on pages, 79
- Focus( ) method, 82
- properties, 81

**RadioButtonAutoPostBack.aspx page, 82-83**

**RadioButtonList control, 83, 338, 461-463**

**RaisePostBackEvent( ) method, 1606, 1610**

**RaisePostDataChangedEvent( ) method, 1602, 1604**

**Random class, 10**

**random quotations, displaying, 734**

**Random.Next( ) method, 734**

**RandomDataLayer component**

- RandomDataLayer.cs file, 931
- ShowRandomDataLayer.aspx page, 933

**RandomDataLayer.cs file, 931**

**RandomImage example**

- RandomImage.ascx, 300-301
- ShowRandomImage.ascx, 301-302

**RandomQuotation control**

- RandomQuotation.ascx, 318-319
- ShowRandomQuotation.ascx, 319

**RandomRows class, 929**

**RandomRows.cs file, 929**

**RangeExpression, querying, 715**

**RangeValidator control, 121, 143-145**

- Display property, 127-128
- implementing on OrderForm page, 122, 124-125
- IsValid property, 126-127

**RansomDataSource, 715**

**Rating control, 1739**

**Read( ) method, 847, 881, 923**

**read-only properties, 731**

**reading**

- configuration sections from current application, 1524-1525, 1527
- ShowConfigApp.aspx page, 1524-1525
- ShowConfigPath.aspx page, 1528
- ShowConfigRelative.aspx page, 1525, 1527
- cookies, 1269-1270, 1272
- multi-valued cookies, 1278-1279

**readOnly attribute, 1298**

**ReadOnly property**

- BoundField, 526
- SiteMapNode class, 1093
- TextBox control, 70

**rebasing, 252**

**records**

- caching, 970
- databases, viewing, 664
- deleting, 860, 862
- DetailsView control, 597-598
- FormView control, 619, 621-622

displaying. *See* displaying data  
 editing, FormView control, 612-616  
 inserting, 679  
     DetailView control, 593-596  
     FormView control, 616-617, 619  
 joining, 970  
 paging, 808, 968  
     DetailView control, 576-583  
     FormView control, 607-609, 612  
 sorting, 806  
 updating, 860, 862  
     DetailView control, 584, 586, 588,  
     591-593

recovering passwords. *See* PasswordRecovery control

RectangleHotSpot class, 106

/recurse option, 751

RedirectFromLoginPage( ) method, 1217, 1220

redirecting users

    CreateUserWizard control, 1169-1170  
     Login control, 1155

RedirectToLoginPage( ) method, 1217

referencing

    assemblies, 16-17  
     component libraries  
         assemblies, adding to Bin folder, 753  
         assemblies, adding to Global Assembly  
         Cache, 754-755, 757  
     services, 1002-1004

regenerateExpiredSessionId attribute  
 (sessionState element), 1290

RegexStringValidator, 1548-1549

Register declaration, 692

Register.aspx page, 1151

RegisterArrayDeclaration( ) method, 1696

RegisterAsyncTask( ) method, 914, 916

RegisterClientScriptBlock( ) method, 1696

RegisterClientScriptInclude( ) method, 1696

RegisterClientScriptResource( ) method, 1696

registered usernames, displaying, 1185-1186

RegisterExpandoAttribute( ) method, 1696

registering

    custom configuration sections, 1549  
     Master Pages in web configuration,  
     254-255  
     SimpleBuildProvider, 1456  
     stored procedures, 930  
     Themes in web configuration file, 280-281  
         DisablePageTheme.aspx example,  
         280-281  
         Web.Config file example, 280  
     User controls in web configuration file, 303  
     user-defined type assembly, 923  
     VirtualPathProvider class, 1135

RegisterOnSubmitStatement( ) method, 1696

RegisterRequiresPostBack( ) method, 1604

RegisterStartupScript( ) method, 1696

RegisterVirtualPathProvider( ) method, 1135

registration, 1166

registration forms, 1152. *See also*  
     CreateUserWizard control

regular expressions, 1144

RegularExpression control, 148

RegularExpressionValidator control, 122,  
 151, 153

RejectChanges( ) method, 902

relative URLs, 252

remapping home pages, 1126

remapping URLs

    web configuration files, 1124, 1126  
         current URL, determining, 1125  
         Default.aspx page, 1125-1126  
         urlMappings element, 1124  
         Web.Config code listing, 1124  
     wildcard matches (UrlRemapper module),  
     1127-1132  
         IHttpModule interface, 1129  
         Products/Default.aspx page,  
         1130, 1132  
         UrlMappings.config file, 1129  
         UrlRemapper.cs file, 1127, 1129  
         web configuration file, 1129

remote servers, opening configuration files on,  
 1533-1534, 1536

**Remove( ) method, 1284, 1387**

**RemoveLock.aspx page, 1236**

**RemoveOutputCacheItem( ) method, 1353, 1355**

**RemoveTrailingSlash( ) method, 1135**

**RemoveUserFromRole( ) method, 1258**

**RemoveUserFromRoles( ) method, 1258**

**RemoveUsersFromRole( ) method, 1258**

**RemoveUsersFromRoles( ) method, 1258**

**removing user locks, 1236**

**Render( ) method, 1577**

**RenderBeginTag( ) method, 1580, 1582-1583**

**RenderContents( ) method, 481, 1578, 1593, 1612**

**RenderCurrentNodeAsLink property (SiteMapPath), 1016**

**RenderEndTag( ) method, 1580**

**rendering properties (TextBox control), 70**

**RenderMode property, 1686**

**RenewTicketIfOld( ) method, 1217**

**reordering list items, 454, 458**

**ReorderList control, 1739**

**RepeatColumns property**

CheckBoxList control, 469

DataList control, 644

RadioButtonList control, 462

**RepeatDirection property**

CheckBoxList control, 469

DataList control, 644

RadioButtonList control, 462

**Repeater control, 342, 351, 623**

displaying data with, 624-625, 627

ShowRepeater.aspx file, 624-625

ShowRepeaterPhotos.aspx file, 626-627

events, 633, 640

DataBinding, 633

EditRepeater.aspx page, 633, 640

ItemCommand, 633

ItemCreated, 633

ItemDataBound, 633

templates, 627-633

AlternatingItemTemplate, 627

FooterTemplate, 628

HeaderTemplate, 628

ItemTemplate, 627

SeparatorTemplate, 628, 630, 633

**RepeatLayout property**

CheckBoxList control, 469

DataList control, 643

RadioButtonList control, 462

**reports, drill-down, 709-710**

**Request.AppRelativeCurrentExecutionFilePath property, 1125**

**Request.Cookies collection, 1272**

**Request.Path property, 1125**

**Request.QueryString object, 1141**

**Request.RawUrl property, 1125**

**Request.UserLanguages property, 1428**

**requestLengthDiskThreshold setting, 189**

**RequiredFieldValidator control, 121, 139**

ControlToValidate property, 139

Display property, 127-128

implementing on OrderForm page, 122, 124-125

InitialValue property, 141, 143

IsValid property, 126-127

ShowInitialValue.aspx page, 142

ShowRequiredFieldValidator.aspx page, 140

Text property, 139

**RequiredTextBox.cs file, 1587**

**RequireEmail property (CreateUserWizard control), 1165-1166**

**RequiresJavaScriptProtocol property (PostBackOptions class), 1614**

**RequiresSSL property (FormsAuthentication class), 1217**

**requiresSSL configuration option (Forms authentication), 1208**

**ResetPassword( ) method, 1231**

**ResetStatistics( ) method, 853**

**ResizableControl control, 1739**

**Resize Animation, 1764**

**ResourceExpressionBuilder class, 1465**

**ResourceKey property (SiteMapNode class), 1093**

**Response.RemoveOutputCacheItem( ) method, 1354**

#### resultsets

MARS, 886, 888

multiple resultsets, returning, 882, 884  
returning, 876, 878-881

**RetrieveStatistics( ) method, 851, 853**

**retrieving lost passwords, 1194**

**ReturnUrl parameter, 1155, 1170**

**RewritePath( ) method, 1129**

**rich controls, 19, 179**

#### AdRotator

AdCreated event, 207  
displaying advertisements, 207-208  
properties, 207  
storing advertisements in database tables, 212-213  
storing advertisements in XML files, 208, 210, 212  
tracking impressions and transfers, 213-219

#### Calendar

calendars, displaying, 197  
displaying calendars with, 195-196  
events, 197  
multiple dates, selecting, 198-199  
pop-up calendars, creating, 199  
properties, 197  
rendering calendars from databases, 202, 206-207

#### FileUpload, 180

HttpPostedFile class, 180  
methods, 180  
properties, 180  
saving files to database, 185, 188-190, 193  
saving files to filesystem, 181, 184  
uploading large files, 189-190, 193, 195

#### MultiView, 220

ActiveViewChanged event, 220  
methods, 220

multi-part forms, displaying, 223, 226

properties, 220

tabbed page views, displaying, 220, 223

#### Wizard, 226

displaying wizards with (ShowWizard.aspx), 228, 231  
events, 227  
methods, 227  
properties, 226  
templates, 226-227  
WizardStep control, 227

#### Role Manager, 1246-1247

AuthorizationStoreRoleProvider, 1254-1256  
caching roles in cookies, 1256-1258  
Roles class, 1258  
SqlRoleProvider, 1247-1248, 1250-1252  
WindowsTokenRoleProvider, 1252-1254

**RoleExists( ) method, 1258**

**RoleGroup, 1203**

**roleManager configuration section, 1516**

#### roles

authorization by role, 1223  
LoginView control, 1201, 1203  
Role Manager, 1246-1247  
AuthorizationStoreRoleProvider, 1254-1256  
caching roles in cookies, 1256-1258  
Roles class, 1258  
SqlRoleProvider, 1247-1248, 1250-1252  
WindowsTokenRoleProvider, 1252-1254

**Roles class, 1258**

**Roles property (SiteMapNode class), 1093**

**Root value, 1054**

#### RootNode property

SiteMap class, 1090  
SiteMapNode class, 1093

**RootNodeStyle object, 1016, 1074**

**RootNodeTemplate, 1018**

**RootSectionGroup property (Configuration class), 1537**

**RoundedCorners control, 1739**

**route expressions, 1139**

**RouteData dictionary, 1141, 1144****routes**

- default parameters, 1143-1144

- security, 1146

**RouteUrlExpressionBuilder class, 1143****RouteValueDictionary, 1145****routing URL (uniform resource locator), 1137-1139, 1143-1146**

- linking to other pages with routes, 1142-1143

- mapping, 1139-1142

- scenarios, 1139

**RowCancelingEdit event, 547****RowCommand event, 547****RowCreated event, 547****RowDataBound event, 547****RowDeleted event, 547****RowDeleting event, 547****RowFilter property, 906****RowIndex property (GridViewRow object), 550****rows**

- DataList control, 648

**DataRow**

- selecting, 898, 901

- states and versions, 901, 903, 906

- filtering, 395-397

- highlighting, GridView control, 547, 549-550

- selecting, 669, 671-672, 965

**Rows property (TextBox control), 70****RowState property (GridViewRow object), 550****RowStateFilter property, 906****RowStyle property (DetailsView control), 601****RowType property (GridViewRow object), 550****RowUpdated event, 547****RowUpdating event, 547****ROW\_NUMBER( ) function, 804****RsaProtectedConfigurationProvider, 1557, 1561-1562, 1564****RSSHHandler.cs file, 1479****Runtime. See HTTP Runtime****S****SatisfiesExpression( ) method, 995****SatisfiesRequired( ) method, 995****SatisfiesType( ) method, 995****Save( ) method, 993, 1537, 1539, 1541****SaveAs( ) method, 180, 1537, 1539****SaveChanges( ) method, 1006****SaveControlState( ) method, 1601****SaveProduct( ) method, 735, 743****saving****files**

- to database, 185, 188-190, 193

- to filesystem, 181, 184

- Profiles automatically, 1317, 1320

**SayMessage( ) method, 724, 726-727****Scaffold view, 1496****Scale animation, 1763-1764****ScrollDownImageUrl property (Menu control), 1040****Script Action, 1764****script tag, 8****ScriptManager.IsInAsyncPostBack, 1700****Scripts folder, 1504****ScriptService attribute, 1744****ScrollBars property (Panel control), 114-118****ScrollDownText property (Menu control), 1041****ScrollUpImageUrl property (Menu control), 1041****ScrollUpText property (Menu control), 1041****SDK Command Prompt, 1401****SeaDragon control, 1739****Search button, 955****Search Engine Optimization (SEO), 1138****SearchExpression, querying, 716-717****SecondHalf.cs file, 738****SecretFiles folder, 1149****SecretFiles\Secret.aspx page, 1148****SectionGroups property (Configuration class), 1537****SectionProducts.master file, 247**

**Sections property (Configuration class), 1537**

**SectionServices.master file, 248-249**

**Secure property (HttpCookie class), 1272**

**security, 1205-1206**

ASP.NET Membership, 1226

ActiveDirectoryMembershipProvider,  
1239, 1242-1244

custom membership providers,  
1244-1246

Membership class, 1227-1230

MembershipUser class, 1230-1231

password policy, 1234

passwords, encrypting and hashing,  
1232-1233

SqlMembershipProvider, 1237-1239

users, locking out, 1235

authorization

configuring, 1221, 1223

by file location, 1224-1225

with images and other file types, 1225  
by role, 1223

connection strings, 382

cookies, 1265-1266

debugging, 50

encrypted configuration sections,  
1556-1557

creating programmatically, 1558, 1561

creating with aspnet\_regiis command,  
1557-1558

deploying, 1561-1564

DpapiProtectedConfigurationProvider,  
1557

RsaProtectedConfigurationProvider, 1557

encryption

connection strings, 388-389

email, 1166

Forms authentication, 1206-1207

across applications, 1210-1212, 1214

across domains, 1214-1216

configuring, 1207-1208

cookieless Forms authentication,  
1209-1210

encryption and validation options,  
1211-1212, 1214

FormsAuthentication class, 1216-1220

sliding expiration, 1210

User class, 1220-1221

.NET Passport authentication, 1206

passwords

changing with ChangePassword control,  
1186-1192

encrypting and hashing, 1232-1233

generating automatically with  
CreateUserWizard control,  
1171-1174, 1177

password policy, 1234

PasswordRecovery control, 1193-1199

Role Manager, 1246-1247

AuthorizationStoreRoleProvider,  
1254-1256

caching roles in cookies, 1256-1258

Roles class, 1258

SqlRoleProvider, 1247-1252

WindowsTokenRoleProvider, 1252-1254

routes, 1146

security questions and answers, 1196

Site Map Security Trimming, 1096-1100  
enabling, 1096-1097

ShowSecurityTrimming.aspx page,  
1098, 1100

Web.Config file, 1096-1097

Web.sitemap file, 1097

Windows authentication, 1206

XPath Injection Attacks, 1246

**Security Trimming, 1096-1098, 1100**

enabling, 1096-1097

ShowSecurityTrimming.aspx page,  
1098, 1100

Web.Config file, 1096-1097

Web.sitemap file, 1097

**securityPolicy configuration section, 1516**

**select clause, 949**

**Select command, 428-435, 847, 851, 916, 990**

**Select( ) method, 435, 898, 901, 950-951, 958,  
966, 992, 1461**

**Selectable property (MenuItem class), 1044**

**SelectAction property (TreeNode object), 1073**

**SelectByBoxOfficeTotals( )** method, 958**SelectCached( )** method, 971-972, 992**SelectCommand** object, 892**SelectCount** statistics, 854**SelectCountCached( )** method, 993**SelectCulture.aspx** page, 1423, 1425**SelectCultureAuto.aspx** page, 1431-1432**SelectCultureProfile.aspx** page, 1425, 1427**SelectDataKeys.aspx** page, 492-494**SelectDataList.aspx** page, 649-651**Selected** event, 399, 817

selected list items, determining, 446, 448-450

**Selected** property

ListItem control, 441

MenuItem class, 1044

TreeNode object, 1073

**SelectedDataKey( )** method, 491, 494**SelectedDate** property (Calendar control), 197**SelectedDates** property (Calendar control), 197**SelectedIndex** property (List controls), 446**SelectedIndex( )** method, 491**SelectedIndexChanged** event, 454, 547**SelectedIndexChanging** event, 547**SelectedItem** property (List controls), 446**SelectedItemStyle** property (DataList control), 657**SelectedItemTemplate**, 646, 662**SelectedNodeStyle** object, 1074**SelectedPaged( )** method, 968**SelectedRow( )** method, 491**SelectedValue** property (List controls), 446**SelectedValue( )** method, 491, 494**SelectGridView.aspx** page, 489-491**SelectImageUrl** property (CommandField), 530**selecting**

columns, 965

data

DataList control, 648-651

GridView control, 489-491

rows, 669, 671-672, 965

single rows, 966

TreeView node, 1052

**Selecting** event, 403, 817**SelectionChanged** event, 197**SelectionChanged** event handler, 199**SelectionMode** property (Calendar control), 197-199**SelectMethod** property, 772, 794**SelectMonthText** property (Calendar control), 197**SelectMovie.aspx** page, 447-448

selectors, jQuery, 1774-1776

**SelectParameters** collection, 783**SelectRows** statistics, 854**SelectSingleNode( )** method, 1246**SelectText** property (CommandField), 530**SelectWeekText** property (Calendar control), 197**Send( )** method, 10, 928**SendAsync( )** method, 10**SendCompleted** event, 11**SendCompleted( )** method, 10

sending email

ChangePassword control, 1188, 1190

CreateUserWizard control, 1166-1169

SmtpClient class, 11

**SendMail.aspx** page, 11**SendResultsEnd( )** method, 928**SendResultsRow( )** method, 928**SendResultsStart( )** method, 928

SEO (Search Engine Optimization), 1138

**SeparatorImageUrl** property (MenuItem class), 1044**SeparatorStyle** property (DataList control), 657**SeparatorTemplate** templates, 628, 630, 633, 645

banding effect, creating, 628, 630

tab strips, creating, 630, 633

**Sequence Animation**, 1763

sequences, 949

**serializeAs** attribute, 1298, 1314**serialized shopping cart**, 1314

series, 690

**Server databases (SQL Server), 371-372**

**Server value, 1349**

**Server.HtmlEncode( ) static method, 948**

**ServerAndClient value, 1349**

**ServerLifecycle.aspx page, 1698**

**ServerRoundtrips statistics, 854**

**servers, Ajax**

asynchronous postbacks, 1707-1714

debugging, 1675-1677

execution life cycles, 1697-1707

handling errors, 1714-1717, 1720

JavaScript, 1694-1697

overview of, 1674-1675

performance, 1720, 1723-1724

server-side versus client-side, 1675

Timer controls, 1724-1726, 1728

UpdatePanel control, 1677-1693

UpdateProgress control, 1728-1729, 1731

**ServerTabs control**

ServerTabs.cs file, 1626

ShowServerTabs.aspx page, 1629-1631

**ServerTabs.cs file, 1626**

**ServerTime component, 731**

**ServerTime.cs file, 732**

**ServerValidate event, 154**

**ServerValidate event handler, 154, 156**

**ServerValidateEventArgs class, 155**

**ServiceMethod property, 1742**

**services, references, 1002-1007**

**Services.aspx file, 250**

**Services/Default.aspx page, 1087-1088**

**Services/FirstService.aspx file, 1104**

**session cookies, 1264, 1266, 1268**

**Session End event, 1285, 1287**

**Session Start event, 1285**

**Session state, 1279**

adding items to, 1279-1280

cookieless Session state, 1288-1290

event handling, 1285-1287

HttpSessionState class, 1284-1285

retrieving items from, 1280-1281

Session state stores, configuring,  
1290-1291

session timeouts, 1287-1288

SQL Server Session state, 1294-1297

State Server Session state, 1291-1294

storing database data in, 1281, 1284

user sessions, counting, 1287

**Session.Abandon( ) method, 1285**

**SessionDataView.aspx page, 1282, 1284**

**SessionField property (SessionParameter  
object), 424**

**SessionGet.aspx page, 1280**

**SessionID property (HttpSessionState  
class), 1284**

**sessionPageState configuration section, 1516**

**SessionParameter object, 353, 424, 426, 787**

properties, 424

ShowSessionParameter.aspx page, 425-426

**SessionSet.aspx page, 1279**

**sessionState configuration section, 1517**

**sessionState element, 1289, 1296-1297**

**Set( ) function, 730**

**Set-Cookie header, 1264**

**SetActiveView( ) method, 220**

**SetAllowResponseInBrowserHistory( )  
method, 1358**

**SetAuthCookie( ) method, 1217**

**SetCacheability( ) method, 1358**

**SetCookie.aspx page, 1267-1268**

**SetCookieValues.aspx page, 1276**

**SetETag( ) method, 1358**

**SetETagFromFileDependencies( ) method, 1358**

**SetExpires( ) method, 1358, 1371**

**SetFocus( ) method, 76**

**SetLastModified( ) method, 1359**

**SetLastModifiedFromFileDependencies( )  
method, 1359**

**SetMaxAge( ) method, 1359**

**SetNoServerCaching( ) method, 1359**

**SetNoStore( ) method, 1359**

**SetNoTransform( ) method, 1359**

**SetOmitVaryStar( ) method, 1359**

**SetPersistentCookie.aspx page, 1268-1269**

**SetProxyMaxAge( ) method, 1359**

**SetRevalidation( ) method, 1359**

**SetSlidingExpiration( ) method, 1359, 1371**  
**setters, 937**

**SettingsAllowAnonymous attribute, 1309**

**SetValidUntilExpires( ) method, 1359**

**SetVaryByCustom( ) method, 1359, 1371**

**shadows, rendering drop shadows, 1583-1584**

**shared assemblies, 15**

**Shared attribute (%@ OutputCache %  
directive), 1369**

**shared constructors, 734**

**shared fields, 733**

**Shared keyword, 733-734**

**shared methods, 726, 728**

**shared properties, 733**

**shared template changes, 1497**

**SharedHelloWorld component, 726-728**

**SharedHelloWorld.cs file, 726**

**SharedMovies.ascx page, 1370**

**sharing User Control output cache, 1370**

**shopping carts**

**serialized shopping cart, 1314**

**ShoppingCart.cs file, 1310**

**ShowShoppingCart.aspx page, 1312**

**ShoppingCart class, 1311**

**ShoppingCart.cs file, 1310**

**ShoppingCartSection class, 1553**

**ShoppingCartSection.cs file, 1551-1552**

**ShowAbsoluteExpiration.aspx page, 1391-1392**

**ShowAcceptLanguages.aspx page, 1430**

**ShowAdminUsersSection.aspx page, 1556**

**ShowAdvancedCheckBox.aspx page, 1616**

**ShowAdventureMovies.aspx page, 827**

**ShowAJAX.aspx page, 578-579**

**ShowAjaxValidator.aspx page, 174**

**ShowAlert.aspx page, 1695**

**ShowAlertUpdatePanel.aspx page, 1696**

**ShowAllStatistics.aspx page, 855-856**

**ShowAnimationComposite.aspx page, 1761**

**ShowAnimationSimple.aspx page, 1759**

**ShowAnonymousIdentification.aspx page,  
1304, 1306**

**ShowAppRegister.aspx file, 303**

**ShowAppSettings.aspx page, 1521-1522**

**ShowAppStartTime.aspx page, 1523**

**ShowArticle.aspx page, 1650**

**ShowArticleWithDefault.aspx page, 1655**

**ShowAutoComplete.aspx page, 73-74**

**ShowBetterProfileProvider.aspx page, 1329**

**ShowBoundField.aspx page, 524**

**ShowBulletedList.aspx page, 470-471**

**ShowBulletedListHyperLinks.aspx page, 474**

**ShowBulletedListImage.aspx page, 472-473**

**ShowButtonClick.aspx page, 22-23**

**ShowButtonField.aspx page, 531, 533**

**ShowCalendar.aspx page, 1433**

**ShowCancelButton property  
(CommandField), 530**

**ShowChangePassword.aspx page, 1186, 1188**

**ShowChart.aspx page, 691**

**ShowChartTitles.aspx page, 707**

**ShowCheckBox property (TreeNode  
object), 1073**

**ShowCheckBox.aspx page, 76-77**

**ShowCheckBoxes property (TreeView  
control), 1070**

**ShowCheckBoxField.aspx page, 526-527**

**ShowCheckBoxList.aspx page, 468-469**

**ShowColorTable.aspx page, 1583**

**ShowCommandField.aspx page, 528-529**

**ShowCompareValues.aspx page, 150**

**ShowConfigApp.aspx page, 1524-1525**

**ShowConfigContents.aspx page, 1538**

**ShowConfigMachine.aspx page, 1529-1530**

**ShowConfigModify.aspx page, 1540**

**ShowConfigPath.aspx page, 1528**

**ShowConfigRelative.aspx page, 1526-1527**

**ShowConfigRemote.aspx page, 1534**

- ShowConfigSites.aspx page, 1531
- ShowConflictDetection.aspx page, 829-830
- ShowContentRotator.aspx page, 1620-1621
- ShowControlParameter.aspx page, 354-355, 410-411
- ShowControlState.aspx page, 1601
- ShowControlTree.aspx page, 38
- ShowCreateUserWizard.aspx page, 1162-1163
- ShowCustomLinkButton.aspx page, 1608
- ShowCustomTextBox.aspx page, 1605
- ShowCustomValidator.aspx page, 154
- ShowCustomValidatorJS.aspx page, 156
- ShowDataAdapterUpdate.aspx page, 893
- ShowDataBuildProvider.aspx page, 1462
- ShowDataLayer1.aspx page, 885
- ShowDataList.aspx page, 362-363, 640, 642
- ShowDataListTemplates.aspx page, 646, 648
- ShowDataSet.aspx page, 909
- ShowDataSourceMode.aspx page, 398
- ShowDataTableProgram.aspx page, 897-898
- ShowDataTableSelect.aspx page, 899
- ShowDataTypeCheck.aspx page, 146
- ShowDataView.aspx page, 907
- ShowDayHeader property (Calendar control), 197
- ShowDBDataLayer.aspx page, 926-927
- ShowDeclarative.ascx file, 305
- ShowDelete.aspx page, 597-598
- ShowDeleteButton property (CommandField), 530
- ShowDeleteButtonField.aspx file, 562-563
- ShowDesignSection.aspx page, 1550
- ShowDetailsView.aspx page, 407, 567, 569
- ShowDetailsViewExplicit.aspx page, 408-409
- ShowDisableValidation.aspx page, 138
- ShowDivView.aspx page, 1670-1671
- ShowDragPanel.aspx page, 1751
- ShowDropDownList.aspx page, 459-460
- ShowDSPaging.aspx page, 798-799
- ShowDSSorting.aspx page, 808-809
- ShowDynamicCSS.aspx file, 295, 297
- ShowDynamicSkin.aspx file, 294-295
- ShowDynamicUserControl.aspx page, 1374-1375
- ShowEditButton property (CommandField), 530
- ShowEmployee.aspx page, 569-570
- ShowEmptyDataTemplate.aspx page, 517-518, 574, 576
- ShowEmptyDataText.aspx page, 515-516, 573-574
- ShowEnableTheming.aspx file, 277-278
- ShowEntityBase\App\_Code\Movie.cs file, 992, 994
- ShowEntityBase\InsertMovie.aspx page, 996
- ShowEntityBase\SelectPagedSortedMovies.aspx page, 993
- ShowError.aspx page, 48
- ShowEventArgs.aspx page, 27
- ShowExecuteScalar.aspx page, 874
- ShowExpandCollapse property (TreeView control), 1070
- ShowExplicitSave.aspx page, 1318, 1320
- ShowFeaturedProduct.aspx file, 320-321
- ShowFieldHelloWorld.aspx page, 728-729
- ShowFields.aspx page, 571, 573
- ShowFileDependency.aspx page, 1395-1396
- ShowFilteredMovies.aspx page, 814-815
- ShowFilteredTextBox.aspx page, 1754
- ShowFilterExpression.aspx page, 395-396
- ShowFinancialAnalysis.aspx page, 702
- ShowFixedValue.aspx page, 148
- ShowFlowDataList.aspx page, 643
- ShowFonts.aspx file, 357
- ShowFooter property
  - DataList control, 657
  - GridView control, 521
- ShowFormParameter.aspx page, 418-419
- ShowFormView.aspx page, 367-368, 605-606
- ShowFormViewDeleting.aspx page, 620-621
- ShowFormViewEditing.aspx page, 612-613, 615
- ShowFormViewInserting.aspx page, 616-618

- ShowFormViewPagerTemplate.aspx page, 610-611
- ShowFormViewPaging.aspx page, 607-608
- ShowFullyRenderedControl.aspx page, 1577-1578
- ShowFullyRenderedWebControl.aspx page, 1579-1580
- ShowGenericMethods.aspx page, 943
- ShowGlobal.aspx page, 1486
- ShowGlobalPage.aspx page, 1447
- ShowGradientPanel.aspx page, 1639
- ShowGuestbook.aspx page, 819-820
- ShowHeader property
  - BoundField, 526
  - DataList control, 657
  - GridView control, 521
- ShowHelloWorld.aspx page, 723-724
- ShowHierarchicalDataBound.aspx file, 346-347
- ShowHyperLink.aspx page, 118-119
- showImage( ) function, 627
- ShowImage.aspx page, 104-105
- ShowImageButton.aspx page, 89-90
- ShowImageField.aspx page, 540, 542
- ShowImageRotator.aspx page, 1625
- ShowImageTextHandler.aspx page, 1473
- ShowInitialValue.aspx page, 142
- ShowInlineCommands.aspx page, 390-392
- ShowInsert( ) function, 596
- ShowInsert.aspx page, 593
- ShowInsertButton property (CommandField), 530
- ShowInsertMode.aspx page, 594, 596
- ShowIsPostBack.aspx page, 47-48
- ShowItemRotator.aspx page, 1622-1623
- ShowItemTemplate.aspx file, 359-360
- ShowLabel.aspx page, 60-61
- ShowLayout.aspx file, 285, 287
- ShowLengthValidator.aspx page, 169
- ShowLineChart.aspx file, 693
- ShowLines property (TreeView control), 1070
- ShowLinkButton.aspx page, 86-87
- ShowLinks.aspx file, 361-362
- ShowLINQ.aspx page, 779
- ShowListBox.aspx page, 464-465
- ShowListControls.aspx file, 339
- ShowLiteral.aspx page, 65-66
- ShowLiteralMode.aspx page, 67-68
- ShowLocalConnection.aspx page, 381-382
- ShowLocalizeControl.aspx page, 1451
- ShowLogin.aspx page, 1153
- ShowLoginName.aspx page, 1185
- ShowLoginStatus.aspx page, 1184
- ShowLoginView.aspx page, 1200
- ShowLongTextField.aspx page, 559-560
- ShowLookupExpressionBuilder.aspx page, 1467-1468
- ShowMARS.aspx page, 886, 888
- ShowMaskedEdit.aspx page, 1756
- ShowMean.aspx, 698
- ShowMeanStripLine.aspx page, 700
- ShowMenu.aspx page, 1078-1079
- ShowMessageBox property (ValidationSummary control), 165
- ShowMovie1.aspx page, 847-848
- ShowMovie2.aspx page, 852
- ShowMovie3.aspx, 862
- ShowMovie4.aspx, 867-868
- ShowMovie5.aspx, 872
- ShowMovie6.aspx page, 878-879
- ShowMovie7.aspx page, 880
- ShowMovie8.aspx page, 891-892
- ShowMovie9.aspx page, 904, 906
- ShowMovieCollection.aspx, 773
- ShowMovieCount.aspx page, 394-395, 869-870
- ShowMovieDataReader.aspx page, 775
- ShowMovieDataSet.aspx page, 777-778
- ShowMovieDataSource.aspx page, 834-835
- ShowMovies.aspx page, 387, 486-487, 785
- ShowMoviesByCategory.aspx page, 448-450, 787
- ShowMovieView.aspx page, 1635

- ShowMultipleListBox.aspx page, 465, 467
- ShowMultiSelectList.aspx page, 482, 484
- ShowNamedSkin.aspx file, 273-274
- ShowNextPrevMonth property (Calendar control), 197
- ShowObjectDataSourceCaching.aspx page, 1381
- ShowPageAsyncTask.aspx page, 914, 916
- ShowPageControlParameter.aspx page, 413-414
- ShowPageEvents.aspx page, 45-46
- ShowPageMethod.aspx page, 1780
- ShowPagePropertyParameter.aspx page, 839, 841
- ShowPager.aspx page, 1613
- ShowPagerSettings.aspx page, 580-581
- ShowPagerTemplate.aspx page, 582-583
- ShowPaging.aspx page, 576, 578
- ShowPanel.aspx page, 111, 113
- ShowPasswordRecovery.aspx page, 1193-1194
- ShowPhotos.aspx file, 349-350
- ShowPreferences.aspx page, 748-749
- ShowPrivateBytesLimit.aspx page, 1398
- ShowProduct.aspx page, 1659
- ShowProfile.aspx page, 1299, 1301
- ShowProfileComponent.aspx page, 1322
- ShowProfileGroups.aspx page, 1302
- ShowProfileParameter.aspx page, 421-422
- ShowProgrammatic.ascx file, 306
- ShowQueryStringParameterMaster.aspx page, 422-423
- ShowQueryStringParameterDetails.aspx page, 424
- ShowRadioButton.aspx page, 79
- ShowRadioButtonList.aspx page, 461-462
- ShowRandomDataLayer.aspx page, 933
- ShowRandomImage.aspx file, 301-302
- ShowRandomQuotation.ascx, 319
- ShowRandomQuotation.aspx file, 319
- ShowRangeValidator.aspx page, 144
- ShowRegularExpressionValidator.aspx page, 152
- ShowRepeater.aspx file, 624-625
- ShowRepeaterPhotos.aspx file, 626-627
- ShowRepeaterTable.aspx file, 628, 630
- ShowRequiredFieldValidator.aspx page, 140
- ShowRequiredTextBox.aspx page, 1588
- ShowRoles.aspx page, 1259
- ShowRSSHandler.aspx page, 1481
- ShowSecurityTrimming.aspx page, 1098, 1100
- ShowSelectButton property (CommandField), 530
- ShowSeparatorTemplate.aspx file, 631, 633
- ShowServerTabs.aspx page, 1629-1631
- ShowSessionCount.aspx page, 1287
- ShowSessionParameter.aspx page, 425-426
- ShowSetFocusOnError.aspx page, 130
- ShowSharedHelloWorld.aspx page, 727
- ShowShoppingCart.aspx page, 1312
- ShowShoppingList.aspx page, 488
- ShowSimpleBuildProvider.aspx page, 1457-1458
- ShowSimpleCSS.aspx file, 282-283
- ShowSiteProfile.aspx, 1309
- ShowSkin.aspx file, 271-272
- ShowSkinStyleSheetTheme.aspx file, 276-277
- ShowSkinTheme.aspx file, 275-276
- ShowSlidingExpiration.aspx page, 1393
- ShowStartingNode property (SiteMapDataSource control), 1086
- ShowSummary property (ValidationSummary control), 165
- ShowSummaryPopup.aspx page, 165-166
- ShowTabStrip.aspx file, 309, 311
- ShowTabularDataBound.aspx file, 343, 345
- ShowTemplateField.aspx page, 544, 546
- ShowTextBox.aspx page, 69
- ShowTitle property (Calendar control), 197
- ShowToolTips property (SiteMapPath), 1016
- ShowTrace.aspx page, 31-32
- ShowTreeView.aspx page, 1079
- ShowUIPaging.aspx page, 796-797
- ShowUISorting.aspx page, 806-807

ShowUpdate.aspx page, 584-585

ShowUpdatePanelAnimation.aspx page, 1765

ShowUpdateProgress.aspx page, 1729

ShowUserControlCache.aspx page, 1368-1369

ShowUsernameParameter.aspx page, 836-837

ShowUserSqlConnections.aspx page, 858

ShowValidatedField.aspx file, 565-566

ShowValidateEmptyText.aspx page, 158

ShowValidationErrors( ) method, 995

ShowValidationGroups.aspx page, 134

ShowValidationSummary.aspx page, 163, 165

ShowValidators.aspx page, 131

ShowViewState.aspx page, 29, 1598

ShowWebService.aspx page, 782

ShowWebServiceMethod.aspx page, 1778

ShowWindowsRoles.aspx page, 1253-1254

ShowWizard.aspx page, 228, 233

ShowWriteSubstitution.aspx page, 1364

ShowXmlDataSourceCaching.aspx page, 1383

SideBarButtonClick event, 227

SideBarTemplate, 226

signatures, 735

SignOut( ) method, 1217

Simple2\TextBox.skin file, 273

Simple3\Label.skin file, 275

Simple4\Calendar.skin file, 279

SimpleBuildProvider, 1454, 1456-1458

CodeDom, 1455

CodeSnippetCompileUnit, 1455

implementing on pages, 1457-1458

Mike class, 1456-1457

registering, 1456

SimpleBuildProvider.cs file, 1454

Web.Config file, 1456

SimpleBuildProvider.cs file, 1454

SimpleContent.aspx file, 241-242

SimpleListView.aspx page, 662

SimpleMaster.master file, 238-239

SimplePage.aspx page, 1438

SimpleStyle.css file, 281-282

Simple\TextBox.skin file, 270

simplified databinding, supporting in templated controls, 1656-1657, 1659-1660

IDataItemContainer interface, 1656

Product control example, 1657, 1659-1660

single rows, selecting, 966

Single( ) method, 951, 967

SingleLine (TextMode property), 69

SingleOrDefault( ) method, 967

Site Maps, 1011, 1083

AutoSiteMapProvider, 1106, 1109-1110

App\_Code/AutoSiteMapProvider.cs file, 1106, 1109

Web.Config file, 1110

binding Menu controls to, 1027-1031

UsingMenu/MenuNavigate.aspx, 1029, 1031

UsingMenu/MenuSiteMap.aspx, 1028-1029

binding TreeView controls to, 1057-1058

custom attributes, 1103-1105

example of, 1012

Google SiteMap files, generating, 1116-1120

PublicSiteMap.ashx page, 1117, 1119

PublicSiteMap.ashx results, 1120

merging, 1101-1102

Employees/Employees.sitemap file, 1102

Web.sitemap file, 1101-1102

Security Trimming, 1096-1098, 1100

enabling, 1096-1097

ShowSecurityTrimming.aspx page, 1098, 1100

Web.Config file, 1096-1097

Web.sitemap file, 1097

SiteMap class, 1090-1093

events, 1091

methods, 1091

nodes, adding to Site Maps, 1091, 1093

properties, 1090

SiteMapDataSource control, 1084

binding Menu controls to, 1087-1088

binding TreeView controls to, 1085-1086

- Default.aspx page, 1085-1086
- Products/Default.aspx page, 1089
- properties, 1086, 1088, 1090
- Services/Default.aspx page, 1087
- Web.sitemap file, 1084-1085
- SiteMapNode class, 1093-1095
  - methods, 1093
  - properties, 1093
  - titles, displaying, 1094-1095
- siteMapNode elements, 1013
- SiteMapPath control, 1013
  - declaring in pages, 1013, 1015
  - formatting, 1016, 1018-1020
  - properties, 1015-1016
  - templates, 1018-1020
- SqlSiteMapProvider, 1111, 1114, 1116
  - App\_Code\SqlSiteMapProvider.cs file, 1111, 1114
  - Web.Config file, 1115
- Site.master file, 246-247**
- SiteMap class, 1090-1093**
  - events, 1091
  - methods, 1091
  - nodes, adding to Site Maps, 1091, 1093
    - About.asax file, 1092-1093
    - Global.asax file, 1091
  - properties, 1090
- siteMap configuration section, 1517**
- SiteMapDataSource control, 351, 1084**
  - binding Menu controls to, 1087-1088
  - binding TreeView controls to, 1085-1086
  - Default.aspx page, 1085-1086
  - Products/Default.aspx page, 1089
  - properties, 1086, 1088, 1090
    - ShowStartingNode, 1086
    - StartFromCurrentNode, 1086-1090
    - StartingNodeOffset, 1087
    - StartingNodeUrl, 1087-1088
  - Services/Default.aspx page, 1087
  - Web.sitemap file, 1084-1085
- SiteMapNode class, 1093-1095**
  - methods, 1093
  - properties, 1093
  - titles, displaying, 1094-1095

- siteMapNode elements, 1013**
- SiteMapPath control, 1013**
  - declaring in pages, 1013, 1015
  - formatting, 1016, 1018-1020
  - properties, 1015-1016
  - templates, 1018-1020
- SiteMapProvider property (SiteMapPath), 1016**
- SiteMapResolve event, 1091**
- SiteMapResolve( ) method, 1091**
- SiteProfile.cs file, 1308**
- Size property (Parameter object), 406**
- SkinID property (Named Skins), 273**
- Skins**
  - applying, 275-276
    - ShowSkinStyleSheetTheme.aspx file, 276-277
    - ShowSkinTheme.aspx file, 275-276
    - Simple3\Label.skin file, 275
  - applying dynamically, 293-297
    - ShowDynamicCSS.aspx, 295, 297
    - ShowDynamicSkin.aspx, 294-295
  - Default Skins, creating, 270
    - ShowSkin.aspx file, 271-272
    - Simple\TextBox.skin file, 270
  - Named Skins, creating, 273-274
    - ShowNamedSkin.aspx file, 273-274
    - Simple2\TextBox.skin file, 273
  - SkinID property, 273
  - overriding, 276-277
  - StyleSheetTheme attribute, 276-277
- Skip( ) method, 951, 968**
- SkipLinkText property**
  - Menu control, 1041
  - SiteMapPath, 1016
  - TreeView control, 1070
- Slider control, 1739**
- SlideShow control, 1739**
- sliding cache expiration policy, DataSource Caching, 1378-1379**
- sliding expiration**
  - Data Caching, 1393-1394
  - Forms authentication, 1210

**slidingExpiration configuration option (Forms authentication), 1208**

**SlidingExpiration property (FormsAuthentication class), 1217**

**SlidingUserCache.aspx page, 1371**

**Smart Tasks, 1640, 1644**

**SmartImage control, 1640, 1644**

**smtp element (web.config file), 1169**

**SmtpClient class, 10, 12**

**SmtpClient.Send( ) method, 12**

**sn.exe, 754**

**SomeFile.dll file, 750**

**Sort property, 906**

**SortChart.aspx page, 695**

**Sorted event, 547**

**SortExpression property (BoundField), 526**

**SortGrid.aspx page, 495**

**sorting**

cached Dataviews, 907

Chart Control, 694, 696, 698

data, GridView control, 495-501

    AJAX, 496-497

    AllowSorting property, 495-496

    customized sorting interface, 497-501

data source sorting, 808-809, 811-812

    EmployeesDSSorting component, 810

    GetSortedEmployees stored procedure, 811-812

    ShowDSSorting.aspx page, 808-809

database data, 672, 674

DataView, 1282

QueryExtender control, 711-719

records, 806

string values, 1437-1438

user interface sorting, 805-808

**Sorting event, 547**

**SortListView.aspx page, 673**

**Sort\_Command( ) event handler, 103**

**source code, generating automatically. See BuildProviders**

**span tag, 21, 61**

**specific cultures, 1420**

**SQL**

caches, enabling, 1114

custom LINQ to SQL base class, 991-995, 999-1000

LINQ, 951-952

    associations, 959-960

    building entities, 952-959

    LinqDataSource control, 960, 962-963

    standard database commands, 964-990

**SQL cache dependencies, 1399**

Polling SQL cache dependencies, 1399-1400

    configuring applications for, 1402-1403

    configuring databases for, 1400-1402

    Data Caching, 1406-1407

    DataSource Caching, 1405-1406

    Page Output Caching, 1403-1404

Push SQL cache dependencies, 1408-1409

    configuring applications for, 1410

    configuring databases for, 1409-1410

    Data Caching, 1415-1416

    DataSource Caching, 1412, 1414

    Page Output Caching, 1411-1412

**SQL DateDiff( ) function, 968**

**SQL Designer, 957**

**SQL Server**

connecting to, 380, 382-384

SQL cache dependency, configuring, 1114

**SQL Server 2005, 195**

**SQL Server 2008 Express, 369-370**

connecting to, 372

Database Explorer, 370

keywords, 373

Local databases, 338, 373-374

Management Studio Express, 370

Server databases, 371-372

SQLCMD, 370-371

**SQL Server Session state, 1294-1297**

**SQL Server Setup Wizard, 1251**

**SQL statements, executing, 389, 391-392**

**SqlCacheDependency class, 1394**

**SqlCacheDependencyAdmin class, 1400**

**SQLCMD tool, 370-371**

**SqlCommand object, 859**

- executing commands with parameters, 863-864
- executing commands without parameters, 860, 862
- executing stored procedures, 865-872
  - GetBoxOfficeTotals, 870
  - GetMovieCount, 868
  - Movie4 component listing, 865-866
  - Movie5 component listing, 870
  - MovieSelect, 867
  - MovieUpdate, 867
  - ShowMovie4.aspx page, 867-868
  - ShowMovie5.aspx page, 872
  - ShowMovieCount.aspx page, 869-870
- returning resultsets, 876, 878-881
- returning single values, 874, 876

**SqlConnection object, 848-849**

- Connection pooling, 856-858
- provider statistics, retrieving, 849-856
  - displaying in GridView control, 855-856
  - list of statistics, 854
  - Movie2 component, 850, 852
  - ResetStatistics( ) method, 853
  - RetrieveStatistics( ) method, 853

**SqlConnection pooling, 856-858**

**SqlConnection.Close( ) method, 857**

**SqlConnectionBuilder class, 382**

**SqlConnectionStringBuilder class, 848**

**SqlConnectionStringBuilder.aspx page, 383-384**

**SqlConnectionTime statistics, 854**

**SqlDataAccessLayer component, 769**

**SqlDataAccessLayer.cs file, 765, 769**

**SqlDataAdapter object, 889**

- batch updates, performing, 892-893, 896
- displaying data with, 890, 892
- populating DataTables with, 889-890

**SqlDataSource control, 351, 379-380, 437, 487, 694, 1376**

- binding DivView control to, 1670-1671
- caching database data with, 435, 437

**ControlParameter object, 410-412, 414**

- properties, 410
- ShowControlParameter.aspx page, 410-411
- ShowPageControlParameter.aspx page, 413-414

**CookieParameter object, 415, 417**

**database command execution**

- canceling, 403, 406
- data source mode, changing, 397-398
- database rows, filtering, 395-397
- error handling, 398, 400, 403
- inline SQL statements, 389, 391-392
- stored procedures, 392, 395

**database connections, creating, 380**

- connection strings, encrypting, 388-389
- connection strings, storing in Web.Config file, 386-387
- ODBC, 384
- OLE DB, 384
- Oracle, 384, 386
- SQL Server, 380, 382-384

**FormParameter object, 417, 419**

**Parameter object, 407-409**

- properties, 406-407
- ShowDetailsView.aspx page, 407
- ShowDetailsViewExplicit.aspx page, 408-409

**ProfileParameter object, 420, 422**

- properties, 420
- ShowProfileParameter.aspx page, 421-422
- Web.config file, 420

**QueryStringParameter object, 422-424**

- properties, 422
- ShowQueryStringParameterMaster.aspx page, 422-423
- ShowQueryStringParamterDetails.aspx page, 424

**SessionParameter object, 424, 426**

- properties, 424
- ShowSessionParameter.aspx page, 425-426

- SqlDataSource command execution, 426
  - ADO.NET parameters, 426, 428
  - Delete command, 428
  - Insert command, 428, 430
  - Select command, 428-435
  - Update command, 428
- SqlDependency attribute** (%@ OutputCache % directive), 1404
- SqlHierarchicalDataSource control**, 1011, 1077, 1081
  - classes, 1080-1081
  - ShowMenu.aspx page, 1078-1079
  - ShowTreeView.aspx page, 1079
- SqlHierarchicalDataSourceView class**, 1081
- SqlHierarchicalEnumerable class**, 1081
- SqlMembershipProvider**, 1226, 1237-1239
- SqlMethods class**, 968
- SqlMethods.Like( ) method**, 967
- SqlNode class**, 1081
- SqlNodePropertyDescriptor class**, 1081
- SqlParameter object**, 863
- SqlPipe class**, 928
- SqlProfileProvider**, 1301, 1327
- SqlRoleProvider**, 1246-1248, 1250-1252
- SQLServer value**, 1291
- SqlSiteMapProvider**, 1111, 1114, 1116
  - App\_Code\SqlSiteMapProvider.cs file, 1111, 1114
  - Web.Config file, 1115
- SqlUserDefinedType attribute**, 920
- Src attribute** (%@ Register %> directive), 302
- srcGuestBook\_Inserting( ) event handler**, 428
- srcMovies\_Selecting( ) event handler**, 437, 1379
- srcMovies\_Updating( ) method**, 406
- standard controls**, 19
  - Button, 84, 86
    - Click event, 86
    - client scripts, 94-95
    - Command event, 86, 101, 103
    - cross-page posts, 96, 98, 100
    - displaying on pages, 84
    - events, 86
    - Focus( ) method, 86
    - properties, 85
  - CheckBox, 76-77, 79
    - automatic postback, 78-79
    - CheckedChanged event, 78
    - displaying in forms, 76-77
    - Focus( ) method, 78
    - properties list, 78
  - HyperLink, 118-119
  - Image, 104, 106
  - ImageButton, 89-93
    - Click event, 93
    - client scripts, 94-95
    - Command event, 93, 101, 103
    - cross-page posts, 96, 98, 100
    - displaying on pages, 89-90
    - Focus( ) method, 93
    - image maps, 91-92
    - properties, 93
  - ImageMap, 106-111
    - Click event, 111
    - Focus( ) method, 111
    - hot spots, 106
    - navigation, 107
    - postback, 108, 110
    - properties, 110
  - Label, 60
    - accessibility guidelines, 65
    - displaying time with, 60-61
    - form field labels, 63, 65
    - formatting, 62-63
    - properties, 61-62
  - LinkButton, 86, 88-89
    - Click event, 89
    - client scripts, 94-95
    - Command event, 89, 101, 103
    - cross-page posts, 96, 98, 100
    - displaying on pages, 86-87
    - events, 89
    - Focus( ) method, 89
    - properties, 88-89

Literal, 65, 68

Mode property, 67-68

modifying browser titles with, 65-66

Panel, 111, 114, 116, 118

GroupingText property, 114-115

hiding/displaying controls with, 111, 113

properties, 114

properties list, 114

ScrollBars property, 116, 118

RadioButton, 79, 82-83

automatic postback, 82-83

CheckedChanged event, 82

displaying on pages, 79

Focus( ) method, 82

properties, 81

TextBox, 68, 70, 72, 76

AutoComplete class, 72, 74

automatic postback, 71-72

Focus( ) method, 70, 74, 76

rendering properties, 70

TextChanged event, 71

TextMode property, 68-69

**standard database commands, 964-990**

**StandardDeviation formula, 702**

**Standard\App\_Code\Movie.cs file, 968, 971, 973, 977, 981, 984**

**Standard\DeleteMovie.aspx file, 982**

**Standard\InsertMovie.aspx page, 974**

**Standard\ShowCachedMovies.aspx page, 972**

**Standard\ShowDynamicSort.aspx page, 986**

**Standard\ShowPagedMovies.aspx page, 969**

**Standard\TraceWriter.cs file, 989**

**Standard\UpdateMovie.aspx page, 978**

**Standard\UpdateMovieVersion.aspx page, 980**

**StartFromCurrentNode property (SiteMapDataSource control), 1086-1090**

**StartingNodeOffset property (SiteMapDataSource control), 1087**

**StartingNodeUrl property (SiteMapDataSource control), 1087-1088**

**StartNavigationTemplate, 227**

**StartRowIndex property, 681**

**state parameter, 916**

**State Server Session state, 1291-1294**

**state, maintaining, 1263-1264**

cookies, 1264-1265

creating, 1266, 1268-1269

deleting, 1273-1275

HttpCookie class, 1272-1273

multi-valued cookies, 1275, 1278-1279

persistent cookies, 1264, 1268-1269

properties, 1272-1273

reading, 1269-1270, 1272

security restrictions, 1265-1266

session cookies, 1264, 1266, 1268

Profiles

accessing from components, 1321-1322

anonymous profiles, migrating, 1307-1308

anonymous users, supporting, 1303-1307

complex profile properties, 1310-1311, 1314-1316

custom Profile providers, 1327-1331

defining, 1297-1298

displaying, 1298, 1301

inheriting from custom classes, 1308-1309

Profile groups, 1301-1302

Profile provider configuration, 1326-1327

ProfileManager class, 1323, 1325

saving automatically, 1317, 1320

Session state, 1279

adding items to, 1279-1280

cookieless Session state, 1288-1290

event handling, 1285-1287

HttpSessionState class, 1284-1285

retrieving items from, 1280-1281

Session state stores, configuring, 1290-1291

session timeouts, 1287-1288

SQL Server Session state, 1294-1297

State Server Session state, 1291-1294

storing database data in, 1281, 1284

user sessions, counting, 1287

states, DataRows, 901, 903, 906. *See also* Control State; View State

StateServer value, 1291

static methods, 726

static page methods, calling, 1780-1781

StaticBottomSeparatorImageUrl property (Menu control), 1041

StaticDisplayLevels property (Menu control), 1041

StaticEnableDefaultPopOutImage property (Menu control), 1041

StaticHoverStyle object, 1041

StaticImagePopOutFormatString property (Menu control), 1041

StaticItemFormatString property (Menu control), 1041

StaticItemTemplate, 1047

StaticMenuItemStyle object, 1041

StaticMenuStyle object, 1042

StaticPopOutImageUrl property (Menu control), 1041

StaticSelectedStyle object, 1042

StaticSubMenuIndent property (Menu control), 1041

StaticTopSeparatorImageUrl property (Menu control), 1041

statistical formulas, Chart Control, 698-701, 704

statistics on providers, retrieving, 849, 851, 854, 856

displaying in GridView control, 855-856

list of statistics, 854

Movie2 component, 850, 852

ResetStatistics( ) method, 853

RetrieveStatistics( ) method, 853

Statistics property, 698

StatisticsEnabled property (SqlConnection object), 853

Step Into option (Debug menu), 52

Step Out option (Debug menu), 52

Step Over option (Debug menu), 52

StepNavigationTemplate, 227

StepType property (WizardStep control), 227

Storage property, 954

stored procedure return values, 868

stored procedures

CountMoviesInCategory, 392

creating, 928

CREATE PROCEDURE command, 931

stored procedure assembly, creating, 928, 930

stored procedure assembly, registering, 930

executing, 865-872

from ASP.NET pages, 931-932

data source mode, changing, 397-398

database rows, filtering, 395-397

GetBoxOfficeTotals, 870

GetMovieCount, 868

Movie4 component listing, 865-866

Movie5 component listing, 870

MovieSelect, 867

MovieUpdate, 867

ShowMovie4.aspx page, 867-868

ShowMovie5.aspx page, 872

ShowMovieCount.aspx page, 869-870

SqlDataSource control, 392, 395

GetBoxOfficeTotals, 870

GetMovieCount, 868

GetPagedMovies, 803

GetPagedMovies2005, 805

GetSortedEmployees, 811-812

MovieSelect, 867

MovieUpdate, 867

StoreFile( ) method, 193

StoreProduct.cs file, 735

storing

advertisements

AdList.xml file, 211-212

AdRotatorXML.aspx page, 208

in database tables, 212-213

in XML files, 208, 210-212

database data in Session state, 1281, 1284

String value, 1314

**strings**

- comparing and sorting, 1437-1438
- concatenating, 863
- connection strings
  - encrypting, 388-389
  - security, 382
  - storing in Web.Config file, 386-387
- formatting, 1435-1436
- validating length of, 154-158

**StringValidator, 1548****strip lines, 700****strong names, 754****strongly typed localization expressions, 1449-1450****Style Action, 1764****Style objects**

- Menu control, 1041-1042
- TreeView control, 1073, 1075, 1077

**Style property (Label control), 62****StyleAction animation, 1763****StyleSheetTheme attribute (%@Page %> directive), 276-277, 280****SubClassTypeValidator, 1548****Subject property (MailDefinition class), 1167****SubmitChanges( ) method, 973, 976****submitting form data, 84**

- Button control, 84, 86
- client scripts, 94-95
- Command event, 101, 103
- cross-page posts, 96, 98, 100
- default buttons, specifying, 100-101
- ImageButton control, 89-93
- LinkButton control, 86, 88-89

**SUBSCRIBE QUERY NOTIFICATIONS permissions, 1410****Substitution control, 1362-1363****substitution, post-cache, 1362-1364, 1366****SubstitutionControl.aspx page, 1363****Subtract( ) method, 984****SummaryColumn.aspx page, 551-552****SumResultSets statistics, 854****SupportsCaching property (ControlCachePolicy class), 1371****SupportsEvaluate property (ExpressionBuilder class), 1469****survey form**

- ASPNetSurvey.aspx control, 326-327
- ASPSurvey.aspx control, 325-326
- WebSurvey.aspx page, 322, 325

**SwitchViewByID command (MultiView control), 223****SwitchViewByIndex command (MultiView control), 224****System.Collections.Generic namespace, 941****System.Data.Common namespace, 845****System.Data.Linq.dll assembly, 952****System.Data.Linq.Mapping namespace, 953****System.Data.Linq.SqlClient.SqlMethods.Like( ) method, 967****System.Data.Odbc namespace, 844****System.Data.OleDb namespace, 844****System.Data.OracleClient namespace, 844****System.Data.Services.Client.DataServiceContext class, 1004****System.Data.SqlClient namespace, 844-845****System.Data.SqlServerCe namespace, 844****System.Design.dll assembly, 1639****System.DirectoryServices namespace, 1533****System.DirectoryServices.dll assembly, 1533****System.Drawing.Color value, 1632****System.IO namespace, 12****System.Linq.Enumerable class, 950-951****System.Linq.Expressions.Expression class, 984****System.Linq.Queryable class, 964****System.Messaging namespace, 16****System.Net.Mail namespace, 13****System.Web.UI.Control class, 1576****System.Web.UI.WebControls.CompositeControl class, 1576****System.Web.UI.WebControls.WebControl class, 1576****systeminfo.xml file, 1567**

# T

**tab strips, creating with SeparatorTemplate,**  
630, 633

**tabbed menus, 1024, 1027**

**tabbed page views, displaying, 220, 223**

**TabClick event handler, 311**

**TabIndex property**

- Button control, 85
- CheckBox control, 78
- ImageButton control, 93
- ImageMap control, 111
- LinkButton control, 89
- RadioButton control, 81
- TextBox control, 70

**Table attribute, 954**

**TableListView.aspx page, 664**

**tables**

- DataTables, 896
  - building programmatically, 896, 898
  - DataRow states and versions, 901, 903, 906
  - DataRows, selecting, 898, 901
  - populating with SqlDataAdapter object, 889-890
- drop shadows, rendering, 1583-1584
- HTML color table, rendering, 1581-1582
- multi-column tables, creating with DataList control, 644-645
- records, joining, 970
- rendering calendars from, 202, 206-207
- saving documents to, 185, 188-189
  - FileHandler.aspx page, 188-189
  - FileUploadDatabase.aspx page, 185, 187
- storing advertisements in, 212-213
- viewing, 666

**Tabs control, 1739**

**TabStrip control**

- ShowTabStrip.ascx, 309, 311
- TabClick event handler, 311
- TabStrip.ascx, 307, 309

**tabular DataBound controls, 341-342, 345**

DataList, 341, 640

- displaying data with, 640, 642-643
- editing data with, 651, 656
- formatting data with, 657, 659
- multi-column tables, creating, 644-645
- properties, 657
- selecting data with, 648-651
- templates, 645-646, 648

DetailsView, 342, 567

- deleting data with, 597-598
- displaying data with, 567, 569-571
- displaying empty data with, 573-576
- events, 598-599, 601
- fields, 571, 573
- formatting, 601-604
- inserting data with, 593-596
- paging through data with, 576-583
- ShowDetailsView.aspx page, 567, 569
- ShowEmployee.aspx page, 569-570
- updating data with, 584-585, 588, 591, 593

FormView, 342, 604

- deleting data with, 619, 621-622
- displaying data with, 605-606
- editing data with, 612-616
- inserting data with, 616-617, 619
- paging through data with, 607-609, 612

GridView, 341, 485

- BoundField class, 523-524, 526
- ButtonField class, 530, 533
- CheckBoxField class, 526-527
- column summaries, 550, 552
- CommandField class, 527, 529-530
- concurrency issues, 512-514
- data keys, 492-495
- DeleteButtonField, 560, 562-563
- displaying data with, 486-487, 489
- displaying empty data, 514, 516, 518
- editing data with, 510-512
- events, 546-547
- formatting, 519-521
- highlighting rows, 547, 549-550

- HyperLinkField class, 534-539
- ImageField class, 539, 543
- LongTextField, 556, 559-560
- nested Master/Details forms, 552, 555
- paging through data, 501-509
- selecting data with, 489-491
- sorting data with, 495-501
- TemplateField class, 543, 545-546
- ValidatedField, 563-566
- ViewState, 521-522
- Repeater, 342, 623
  - displaying data with, 624-625, 627
  - events, 633, 640
  - templates, 627-633
- ShowTabularDataBound.aspx page, 343, 345

**TagKey property, 481, 1584, 1586-1587**

**TagName attribute (%@ Register %> directive), 302**

**TagName property, 1586**

**TagPrefix attribute (%@ Register %> directive), 302**

**tags. See names of specific tags**

**Take( ) method, 951, 968**

**Target property**

- AdRotator control, 207
- HyperLink control, 119
- HyperLinkField, 539
- ImageMap control, 111
- Menu control, 1041
- MenuItem class, 1044
- TreeNode object, 1073
- TreeView control, 1070

**TargetControl property (PostBackOptions class), 1614**

**TargetControlID property, 1750, 1758**

**TelligentSystems, 804**

**TemplateContainer attribute, 1649**

**TemplateControl class, 301**

**templated controls, 1647-1648**

- default templates, creating, 1652-1655
- ITemplate interface, implementing, 1648-1652

- simplified databinding, supporting, 1656-1660
  - IDataItemContainer interface, 1656
  - Product control example, 1657-1660
- templated databound controls, 1666
  - base classes, 1667
  - DivView, 1667, 1670-1671
- two-way databinding, supporting, 1660, 1663, 1666
  - IBindableTemplate interface, 1660
  - ProductForm control example, 1660, 1663, 1666

**TemplateEdit.aspx page, 589**

**TemplateField class, 523, 543, 545-546**

**TemplateField fields, 571**

**TemplatePagerField, 682**

**templates**

- ChangePassword control, 1190, 1192
- CreateUserWizard control, 1177-1181
- DataBound controls, 359-360, 362
- DataList control, 645-646, 648
  - AlternatingItemTemplate, 645
  - EditItemTemplate, 646
  - FooterTemplate, 646
  - HeaderTemplate, 646
  - ItemTemplate, 645
  - SelectedItemTemplate, 646
  - SeparatorTemplate, 645
  - ShowDataListTemplates.aspx page, 646, 648
- default, 1656
- dynamic data applications, 1496-1497, 1500
- editing data with, 588, 590-591
- EmptyDataTemplate, 518
- entities, 1497, 1500
- Login control, 1157-1160
- Menu control, 1046, 1049
- PasswordRecovery control, 1197, 1199
- Repeater control, 627-633
  - AlternatingItemTemplate, 627
  - FooterTemplate, 628
  - HeaderTemplate, 628

- ItemTemplate, 627
- SeparatorTemplate, 628, 630, 633
- SiteMapPath control, 1018-1020
- templated controls, 1647-1648
  - default templates, creating, 1652-1655
  - ITemplate interface, implementing, 1648-1652
  - simplified databinding, supporting, 1656-1660
  - two-way databinding, supporting, 1660, 1663, 1666
- templated databound controls, 1666
  - base classes, 1667
  - DivView, 1667, 1670-1671
  - types, 1497, 1500
  - Wizard control, 226-227
- testing cookieless sessions, 1290**
- text fields, creating long text fields, 556, 559-560**
  - LongTextField.cs file, 556, 559
  - ShowLongTextField.aspx page, 559-560

**Text property**

- Button control, 86
- ButtonField, 533
- CheckBox control, 78
- CheckBoxField, 527
- CompareValidator control, 146
- CustomValidator control, 154
- HyperLink control, 119
- HyperLinkField, 539
- LinkButton control, 89
- ListItem control, 441
- RadioButton control, 81
- RangeValidator control, 144
- RequiredFieldValidator control, 139

**text, displaying**

- Label control, 60
  - accessibility guidelines, 65
  - displaying time with, 60-61
  - form field labels, 63, 65
  - formatting, 62-63
  - properties, 61-62

- Literal control, 65, 68
  - Mode property, 67-68
  - modifying browser titles with, 65-66

**TextAlign property**

- CheckBox control, 78
- RadioButton control, 81

**TextBox control, 68, 70, 72, 76**

- AutoComplete class, 72, 74
- automatic postback, 71-72
- Default Skins
  - ShowSkin.aspx file, 271-272
  - Simple\TextBox.skin file, 270
- Focus( ) method, 70, 74, 76
- Named Skins
  - ShowNamedSkin.aspx file, 273-274
  - Simple2\TextBox.skin file, 273
- rendering properties, 70
- TextChanged event, 71
- TextMode property, 68-69

**TextBox.skin file, 270, 273****TextBoxAutoPostBack.aspx page, 71-72****TextBoxFocus.aspx page, 75-76****TextBoxWatermark control, 1739****TextChanged event, 71****TextMode property (TextBox control), 68-69****TEXTPTR( ) function, 195****TextWriter, 988****Themes, 269**

- applying dynamically, 291, 293
  - DynamicTheme.aspx file, 291, 293
  - Web.Config file, 293
- App\_Themes folder, 270
- Cascading Style Sheets
  - applying, 281-284
  - changing page layouts with, 285-290
  - multiple Cascading Style Sheets, 285
- compared to Master Pages, 269
- creating, 270
- disabling, 277, 279
  - ShowEnableTheming.aspx file, 277-278
  - Simple4\Calendar.skin file, 279
- global Themes, 290-291

- naming, 270
- registering in web configuration file, 280-281
- Skins
  - applying, 275-277
  - applying dynamically, 293-295, 297
  - Default Skins, creating, 270-272
  - Named Skins, creating, 273-274
  - overriding, 276-277
  - ShowNamedSkin.aspx file, 273-274
  - Simple2\TextBox.skin file, 273
  - SkinID property, 273
  - StyleSheetTheme attribute, 276-277
- ThenBy tag, 714
- ThenBy( ) method, 966
- ThenByDescending( ) method, 966
- third-party cookies. *See* cookies
- three-dimensional charts, 708
- tilde character (~), 1124
- time, displaying, 60-61
- timed tests, creating, 160
- TimedTest.aspx page, 160
- timeout configuration option (Forms authentication), 1208
- Timeout property
  - HttpSessionState class, 1284
  - Session object, 1288
- TimeoutData( ) method, 916-917
- timeouts (sessions), 1287-1288
- Timer controls, Ajax, 1724-1726, 1728
- TimerMessages.aspx page, 1727
- TimerPage.aspx page, 1724
- TimerQuote.aspx page, 1725
- TimeService
  - binding to ObjectDataSource control, 782
  - TimeService.asmx file, 780
- TimeService.asmx file, 780
- TimeSpanValidator, 1548
- timeoutHandler parameter, 916
- Title attribute (%@ Page %> directive), 255-256, 1013
- @Title parameter, 512
- Title property, 977
  - SiteMapNode class, 1093
  - WizardStep control, 227
- TitleContent.aspx file, 255-256
- TitleFormat property (Calendar control), 197
- titles
  - charts, adding to, 706
  - Master Pages, 255-256
  - modifying with Literal control, 65-66
- ToAbsolute( ) method, 1135
- ToAppRelative( ) method, 1135
- TodaysDate property (Calendar control), 197
- ToggleButton control, 1739
- ToList( ) method, 972
- ToolboxData design-time attribute, 1631
- ToolboxItem design-time attribute, 1632
- tools
  - AJAX Control Toolkit, 1734, 1736
  - Animation control, 1759-1764
  - AutoComplete control, 1739-1750
  - controls, 1737-1739
  - DragPanel control, 1750-1751, 1754
  - FilteredtextBox control, 1754, 1756
  - MaskedEdit control, 1756, 1758-1759
  - UpdatePanelAnimation control, 1764-1768
  - dsmgmt.exe, 1241
  - enableNotifications, 1402
  - Fiddler, 1336, 1675-1676
  - Firebug, 1676
  - ORM, 711
  - Web Site Administration Tool, 1149, 1207, 1247
- ToolTip property
  - Label control, 62
  - TreeNode object, 1073
- ToString( ) method, 66, 923, 1435
- ToStringCulture.aspx page, 1435-1436
- TotalRowCount property, 681
- trace configuration section, 1517
- Trace TextWriter, 988
- Trace.axd page, 54

**`Trace.Warn( )` method, 917**

**`TraceWriter` file, 991**

**tracing page execution, 30, 32, 52-55**

**`TrackFocus` property (`PostBackOptions` class), 1614**

**tracking**

advertisement impressions and transfers, 213-219

`AdHandler.ashx` page, 216

`AdRotatorStats.aspx` page, 218

`AdRotatorTrack.aspx` page, 214

data row changes, 904

**Transactions statistics, 854**

**transfers (ads), tracking, 213-219**

`AdHandler.ashx` page, 216

`AdRotatorStats.aspx` page, 218

`AdRotatorTrack.aspx` page, 214

**Transform value (Mode property), 67**

**transformations, Web.config files, 1569-1571**

**transition filters, 627**

**`TreeNode` object properties, 1073**

**`TreeView` control, 346, 1011, 1049**

adding nodes to, 1049, 1051, 1054

`TreeViewDeclare.aspx` page, 1050-1051

`TreeViewValue.aspx` page, 1052, 1054

AJAX, 1066-1067, 1070

binding to database data, 1061, 1064

binding to Site Maps, 1057-1058

binding to `SiteMapDataSource` controls, 1085-1086

binding to XML files, 1058-1059, 1061

`Movies.xml` file, 1058

`MoviesComplex.xml` file, 1059

`TreeViewXml.aspx` page, 1059

`TreeViewXMLComplex.aspx` page, 1060

check boxes, 1054, 1057

formatting, 1070-1077

    general properties, 1070

    Style objects, 1073-1077

`TreeNode` object properties, 1073

`TreeViewImageSet.aspx` page, 1071, 1073

`TreeViewLevelStyles.aspx` page, 1076-1077

`TreeViewStyles.aspx` page, 1074-1075

    Populate On Demand feature, 1064, 1066

**`TreeViewAJAX.aspx` page, 1067**

**`TreeViewCheckBoxes.aspx` page, 1055-1056**

**`TreeViewDatabase.aspx` page, 1062**

**`TreeViewDeclare.aspx` page, 1050-1051**

**`TreeViewImageSet.aspx` page, 1072-1073**

**`TreeViewLevelStyles.aspx` page, 1076-1077**

**`TreeViewPopulateOnDemand.aspx` page, 1065-1066**

**`TreeViewStyles.aspx` page, 1074-1075**

**`TreeViewValue.aspx` page, 1052, 1054**

**`TreeViewXml.aspx` page, 1059**

**`TreeViewXMLComplex.aspx` page, 1060**

**triggers, `UpdatePanel` control, 1686-1687**

**Triggers property, 1686**

**`TriggerUpdatePanel.aspx` page, 1686**

**troubleshooting**

    AJAX Control Toolkit, 1734, 1736

        Animation control, 1759-1764

        AutoComplete control, 1739-1750

        controls, 1737-1739

`DragPanel` control, 1750-1751, 1754

        FilteredTextBox control, 1754, 1756

        MaskedEdit control, 1756-1759

`UpdatePanelAnimation` control, 1764-1768

    command execution errors, 398, 400, 403

    error messages, displaying summary of, 163, 165

    method errors, 824

`UpdatePanel` controls, 1714-1724

**trust configuration section, 1517**

**Try...Catch statements, 849**

**two-way databinding, supporting in templated controls, 1660, 1663, 1666**

`IBindableTemplate` interface, 1660

    ProductForm control example, 1660, 1663, 1666

**`txtEdit_DataBinding( )` method, 559**

**type attribute, 1298, 1475**

**type inference, 939-940**

**Type property**

CompareValidator control, 146

Parameter object, 407

RangeValidator control, 144

**TypeConverter design-time attribute, 1632**

**TypeName property (ObjectDataSource control), 772**

**types**

anonymous, 940

of charts, 690, 694

templates, 1497, 1500

of validation, 995

## U

**UICulture property, 1420-1421**

**Unchanged value, 901**

**underscore character (\_), 730**

**uniform resource locators. See URLs**

**UnlockUser( ) method, 1231**

**UnpreparedExecs statistics, 854**

**Update command, 428, 978**

**Update( ) method, 892, 1686**

**UpdateCheck property, 954**

**UpdateCommand object, 892**

**Updated event, 399, 817**

**UpdateEmployee( ) method, 794**

**UpdateEmployees.aspx page, 793**

**UpdateImageUrl property (CommandField), 530**

**UpdateMethod property (ObjectDataSource control), 772**

**UpdateMode property, 1686**

**UpdateMovie( ) method, 832**

**UpdatePanel control, Ajax, 497, 1677, 1679, 1681-1682, 1685**

asynchronous postbacks, 1707-1714

execution life cycles, 1697-1707

handling errors, 1714-1717, 1720

JavaScript, 1694-1697

nesting, 1688, 1692

performance, 1720, 1723-1724

triggers, 1686-1687

updating, 1692-1693

**UpdatePanelAbort.aspx page, 1710**

**UpdatePanelAnimation control, 1739, 1764-1768**

**UpdatePanelCancel.aspx page, 1708**

**UpdatePanelCustomProgress.aspx page, 1704**

**UpdatePanelDataItem.aspx page, 1712**

**UpdatePanelError.aspx page, 1715**

**UpdatePanelErrorClient.aspx page, 1718**

**UpdatePanelErrorServer.aspx page, 1716**

**UpdatePanelPrecedence.aspx page, 1709**

**UpdatePanelSimple.aspx page, 1678**

**UpdateParameters collection, 783**

**UpdateProgress control, Ajax, 1728-1729, 1731**

**updates, performing batch updates with  
SqlDataAdapter object, 892-893, 896**

**UpdateText property (CommandField), 530**

**UpdateUpdatePanel.aspx page, 1693**

**UpdateUser( ) method, 1227**

**updating**

entities, 1006

LINQ to SQL, 976, 978-980

records, 860, 862

UpdatePanel control, 1692-1693

**updating data, DetailsView control, 584-593**

concurrency issues, 591-593

MasterDetailEdit.aspx page, 586, 588

ShowUpdate.aspx page, 584-585

templates, 588, 590-591

**Updating event, 403, 817**

**uploading**

images, FileUpload control, 181, 184

large files, 189-190, 193, 195

buffering thresholds, 189

FileUploadLarge.ashx page, 194

FileUploadLarge.aspx page, 190, 193

**url attribute, 1013**

**Url property (SiteMapNode class), 1093**

**urlMappings configuration section, 1517**

**urlMappings element (web.config file), 1124**

**UrlMappings.config file, 1129**

**UrlRemapper module, 1127, 1129-1130, 1132**

IHttpModule interface, 1129

Products/Default.aspx page, 1130, 1132

UrlMappings.config file, 1129

UrlRemapper.cs file, 1127, 1129

web configuration file, 1129

**UrlRemapper.cs file, 1127, 1129**

**URLs (uniform resource locators)**

current URL, determining, 1125

relative, 252

remapping

web configuration files, 1124, 1126

wildcard matches (UrlRemapper module),  
1127-1132

routing, 1137-1139, 1143-1146

linking to other pages with routes,  
1142-1143

mapping, 1139-1142

scenarios, 1139

**UseAccessibleHeader property (DataList control), 657**

**UseCookies, 1209, 1289**

**UseDeviceProfile, 1209, 1289**

**User class, 1220-1221**

**User controls, 302**

AddressForm control, 311, 315, 317

AddressForm.ascx, 311, 315

Checkout.ascx example, 315, 317

AJAX (Asynchronous JavaScript and XML),  
317, 320

ASPNetSurvey control, 326-327

ASPSurvey control, 325-326

creating, 300-302

dynamically loaded User Controls, caching,  
1373, 1375

exposing events from, 307, 309, 311

exposing properties from, 304-306

PropertyRandomImage.ascx file,  
304-305

ShowDeclarative.ascx file, 305

ShowProgrammatic.ascx file, 306

loading dynamically, 320-321

%@ Reference %> directive, 322,  
325, 327

LoadControl( ) method, 320

multi-page wizards, creating,  
327-331, 336

ShowFeaturedProduct.aspx example,  
320-321

Partial Page Caching, 1366-1369

PropertyRandomImage control, 304

RandomImage example

RandomImage.ascx, 300-301

ShowRandomImage.ascx, 301-302

RandomQuotation control

RandomQuotation.ascx, 318-319

ShowRandomQuotation.ascx, 319

registering in web configuration file, 303

TabStrip control

ShowTabStrip.ascx, 309, 311

TabClick event handler, 311

TabStrip.ascx, 307, 309

**user input, accepting, 68, 1507-1509**

CheckBox control, 76-77, 79

automatic postback, 78-79

CheckedChanged event, 78

displaying in forms, 76-77

Focus( ) method, 78

properties list, 78

RadioButton control, 79, 82-83

automatic postback, 82-83

CheckedChanged event, 82

displaying on pages, 79

Focus( ) method, 82

properties, 81

TextBox control, 68, 70, 72, 76

AutoComplete class, 72, 74

automatic postback, 71-72

Focus( ) method, 70, 74, 76

rendering properties, 70

TextChanged event, 71

TextMode property, 68-69

**User Instance parameter, 374**

**User Interface layer, 758-761**

**user interface paging, 503, 608, 795-798**

**user interface sorting, 805, 807-808**

**user registration forms, creating. See  
CreateUserWizard control**

**user-defined types**

creating data access layers with, 924-927

creating with .NET Framework, 919

CREATE TYPE command, 924

user-defined type assembly, creating,  
920, 923

user-defined type assembly,  
registering, 923

**userData behavior, 1266**

**UserName ID, 1180, 1192**

**username parameters, creating, 835-837**

**UserName property (MembershipUser  
class), 1231**

**UsernameParameter class, 835-837**

**UsernameParameter.cs file, 835**

**users**

ASP.NET Membership, 1226

ActiveDirectoryMembershipProvider,  
1239, 1242-1244

custom membership providers,  
1244-1246

Membership class, 1227-1230

MembershipUser class, 1230-1231

password policy, 1234

passwords, encrypting and hashing,  
1232-1233

SqlMembershipProvider, 1237-1239  
users, locking out, 1235

Forms authentication, 1206-1207

across applications, 1210-1214

across domains, 1214-1216

configuring, 1207-1208

cookieless Forms authentication,  
1209-1210

encryption and validation options,  
1211-1212, 1214

FormsAuthentication class, 1216-1220

sliding expiration, 1210

User class, 1220-1221

hiding Login control from, 1155-1160

listing, 1227-1228

locking out, 1235

.NET Passport authentication, 1206

passwords. See passwords

redirecting

CreateUserWizard control, 1169-1170

Login control, 1155

registered usernames, displaying,  
1185-1186

Windows authentication, 1206

**UsersOnline login control**

ShowUsersOnline.aspx page, 1229-1230

UsersOnline.cs file, 1229

**UsersOnline.cs file, 1229**

**UseSubmitBehavior property (Button  
control), 86**

**UseUri, 1209, 1289**

**Using statement, 849**

**UsingMenu/MenuNavigate.aspx page,  
1029, 1031**

**UsingMenu/MenuSiteMap.aspx page,  
1028-1029**

**UsingSiteMapPath/DisplaySiteMapPath.aspx  
page, 1015**

**UsingSiteMapPath/SiteMapPathStyle.aspx  
page, 1017**

**UsingSiteMapPath/SiteMapPathTemplates.aspx  
page, 1019-1020**

**UsingTreeView/TreeViewSiteMap.aspx page,  
1057-1058**

**UtcLastModified property (CacheDependency  
class), 1395**

## V

**validate attribute, 1476**

**Validate( ) method, 991, 995, 1000**

**validated fields, creating, 563-566**

**ValidatedField class, 563-566**

**ValidateEmptyText property  
(ServerValidateEventArgs class), 155**

**ValidateUser( ) method, 1227**

**validating forms. See validation controls**

**ValidatingPassword event, 1227**

**validation, 994**

entities, 996

types of, 995

**validation controls, 19, 121**

BaseValidator class, 167

CompareValidator, 121, 146, 148, 150-151

ControlToCompare property, 146

ControlToValidate property, 146

data type checks, performing, 146

form fields, comparing against another form field, 150

form fields, comparing against fixed values, 148

Operator property, 146

Text property, 146

Type property, 146

ValueToCompare property, 146

custom validation controls, creating, 167

AjaxValidator control, 170, 173-174

LengthValidator control, 168-170

CustomValidator, 122, 154

client-side validation functions, 156, 158

ClientValidationFunction property, 154

ControlToValidate property, 154

empty form fields, validating, 158-159

ServerValidateEventArgs class, 155

string lengths, checking, 154, 156, 158

Text property, 154

timed tests, creating, 160

disabling validation, 138-139

Display property, 127-128

implementing on OrderForm page, 122, 124-125

JavaScript and, 126

Page.IsValid property, 126-127

RangeValidator, 121, 143-145

RegularExpressionValidator, 122, 151, 153

RequiredFieldValidator, 121, 139

ControlToValidate property, 139

InitialValue property, 141, 143

ShowInitialValue.aspx page, 142

ShowRequiredFieldValidator.aspx page, 140

Text property, 139

validation errors, highlighting, 128

ShowSetFocusOnError.aspx page, 130

ShowValidators.aspx page, 131

ValidationImage.aspx page, 128

validation groups, 133, 138

ValidationSummary, 122, 162, 166

DisplayMode property, 165

error message summary, displaying, 163, 165

HeaderText property, 165

popup alert boxes, displaying, 165-166

ShowMessageBox property, 165

ShowSummary property, 165

**validation errors, highlighting, 128**

ShowSetFocusOnError.aspx page, 130

ShowValidators.aspx page, 131

ValidationImage.aspx page, 128

**ValidationError file, 991**

**ValidationErrorCollection file, 991**

**ValidationException file, 991**

**ValidationExpression property, 153**

**ValidationGroup property**

ButtonField, 533

CommandField, 530

PostBackOptions class, 1614

**ValidationImage.aspx page, 128**

**validationKey attribute, 1211, 1294, 1296**

**ValidationMethodName property, 920**

**ValidationSummary control, 122, 162, 166**

DisplayMode property, 165

error message summary, displaying, 163, 165

HeaderText property, 165

popup alert boxes, displaying, 165-166

ShowMessageBox property, 165

ShowSummary property, 165

**ValidationUtility.ShowValidationErrors( ) method, 999**

**ValidatorCallout control, 1739**

**validators, defining configuration properties, 1548**

**Value property**

- HttpContext class, 1272
- ListItem control, 441
- ServerValidateEventArgs class, 155

**Values property (HttpContext class), 1272**

**ValueToCompare property (CompareValidator control), 146**

**VaryByBrowser.aspx page, 1346-1347**

**VaryByControl attribute (%@ OutputCache % directive), 1342, 1344, 1369**

**VaryByControl property (ControlCachePolicy class), 1371**

**VaryByCustom attribute (%@ OutputCache % directive), 1346-1347, 1349, 1369**

**VaryByCustom.aspx page, 1348**

**VaryByHeader attribute (%@ OutputCache % directive), 1345-1346**

**VaryByHeader.aspx page, 1345**

**VaryByHeaders property (HttpContextPolicy class), 1358**

**VaryByParam attribute (%@ OutputCache % directive), 1338, 1342, 1369**

**VaryByParams property**

- ControlCachePolicy class, 1371
- HttpContextPolicy class, 1358

**VB.NET, new features, 936, 938-939**

- anonymous types, 940
- extension methods, 948-949
- generics, 941-944
- initializers, 937-939
- lambda expressions, 944-947
- LINQ, 949-951
- type inference, 939-940

**vbc compiler, compiling components, 750-751**

**verb attribute, 1475**

**Version property, 979**

**versions**

- DataRows, 901, 903, 906
- SQL Server, 195

**View Code, 41**

**View control, 220**

**View State, 28**

- disabling, 32-33
- showing, 28, 30
- supporting in custom controls, 1596
  - ShowViewState.aspx page, 1598
  - ViewStateControl.cs file, 1596
- tracing, 30, 32

**viewing**

- Chart Control, 690-694
- databases, records, 664
- Details page, 1341
- execution time statistics, 852
- line charts, 692
- Master pages, 1340
- Master/Details forms, 1343
- mean value, 698
- output parameters, 872
- photo galleries, 667
- provider statistics, 855
- stored procedure return values, 868
- tables, 666
- Trace Information, 53

**views**

- MVC Framework, 1502
- tabbed page views, displaying, 220, 223

**Views folder, 1504**

**Views property (MultiView control), 220**

**ViewState, GridView control, 521-522**

**\_\_VIEWSTATE form field, 1599**

**ViewStateControl.cs file, 1596**

**VirtualPath property, 1134**

**VirtualPathProvider class, 1123, 1132**

- limitations, 1133
- methods, 1133-1134
- properties, 1134
- registering, 1135
- VirtualPathUtility class, 1135

**VirtualPathUtility class, 1135**

**visibility attribute, 127**

**Visible property, 113**

- BoundField, 526
- PagerSettings class, 506, 581, 609

**VisibleDate property (Calendar control), 197**  
**VisibleMonthChanged event, 197**  
**Visual Basic .NET, vbc compiler, 750-751**  
**Visual Basic .NET Express, compiling components, 751**  
**Visual Studio .NET 2005, compiling components, 752**  
**Visual Studio 2010, creating MVC Framework, 1502-1505**  
**Visual Studio Command Prompt, 1294**  
**Visual Web Developer, 40, 51-52, 241**  
**Vote.aspx page, 415**

## W

**W3C (World Wide Web Consortium), 1557**  
**WAITFOR statement, 851**  
**Warn( ) method, 54**  
**WCF Data Services, 1001**  
    data context, 1007-1009  
    overview of, 1001  
    service references, 1002-1007  
**web applications. See also applications**  
    databases, deploying, 1571-1572  
    MVC Framework, 1501  
        accepting form input, 1507, 1509  
        controllers, 1502  
        creating, 1502, 1504-1505  
        models, 1502  
        pages, 1505-1507  
        views, 1502  
    one-click, 1572-1573  
    packaging, 1565-1566, 1568  
    Web.fig file transformations, 1569-1571  
**web configuration files, 13, 1096, 1512**  
    ActiveDirectoryMembershipProvider  
        configuration, 1242  
    anonymous HTTP Handlers,  
        registering, 1480  
    appSettings element, 1520, 1522-1523  
    assemblies, referencing, 17  
    authorization, configuring, 1222  
        authorization by role, 1223  
        password protection, 1224  
    AuthorizationStoreRoleProvider  
        configuration, 1255  
    buffering thresholds, setting, 189  
    cache element, 1397  
    cacheRolesInCookie attribute, 1257  
    compilation element, 1520  
    configuration element collections, creating,  
        1552, 1554  
    configuration sections. *See* ASP.NET  
        configuration sections  
    configuration settings  
        applying to particular paths, 1517-1518  
        locking, 1518, 1520  
        placing in external files, 1522-1523  
    cultures, setting, 1427-1428, 1432-1433  
    custom application settings, 1520  
    custom configuration sections,  
        registering, 1549  
    custom HTTP Modules, registering, 1488  
    custom Site Map providers, configuring,  
        1110, 1115  
    encrypted web configuration files, deploying,  
        1561-1564  
    debugging, enabling, 50  
    expressionBuilders section, 1467  
    ExpressionBuilders, registering, 1467  
    FileUploadLarge.ashx page, 194  
    FileUploadLarge.aspx page, 190, 193  
    Forms authentication  
        authentication cookies, 1208  
        AutoDetect, 1210  
        enableCrossAppRedirects  
            attribute, 1214  
        enabling, 1148-1149, 1207  
        encryption and validation options,  
            1211, 1214  
        machineKey element, 1211-1212, 1214  
        sliding expiration, 1210  
    httpHandlers section, 1475, 1480  
    httpModules section, 1129, 1488  
    Image HTTP Handler, registering,  
        1475-1476

- impersonation, enabling, 1542
- location element, 1517-1518
- maxInvalidPasswordAttempts attribute, 1235
- minRequiredNonAlphanumericCharacters attribute, 1234
- namespaces, recognizing, 13
- passwordAttemptWindow attribute, 1235
- passwordFormat attribute, 1232
- Profiles
  - accessing from components, 1321
  - anonymous user support, 1303
  - autosave, 1317
  - complex profile properties, 1311, 1316
  - custom Profile providers, 1328
  - defining, 1297, 1301
  - inheriting from custom classes, 1308
  - Profile provider configuration, 1326
- registering Master Pages in, 254-255
- registering Themes in, 280-281
  - DisablePageTheme.aspx example, 280-281
  - Web.Config file example, 280
- remapping URLs in, 1124, 1126
  - current URL, determining, 1125
  - Default.aspx page, 1125-1126
  - urlMappings element, 1124
  - Web.Config code listing, 1124
- Security Trimming, enabling, 1096-1097
- Session timeout value, 1288
- sessionState element, 1289
- SimpleBuildProvider, registering, 1456
- smtp element, 1169
- SQL cache dependency, configuring, 1114
- SQL Server Session state configuration, 1295-1296
- SqlRoleProvider configuration, 1247-1251
- State Server Session state configuration, 1292
- storing connection strings in, 386-387
- tracing, enabling, 54
- WindowsTokenRoleProvider configuration, 1252
- XmlMembershipProvider configuration, 1245

## **Web Deployment Package Import, 1568**

**web forms, 9, 1501**

**Web Services, binding to ObjectDataSource control, 779-780, 783**

**Web Site Administration Tool, 1149, 1207, 1247, 1513-1514**

**Web Site menu commands, Add New Item, 5**

**Web.Config file, 266-267, 725, 756, 1004, 1512**

- ActiveDirectoryMembershipProvider configuration, 1242

- anonymous HTTP Handlers, registering, 1480

- appSettings element, 1520, 1522-1523

- assemblies, referencing, 17

- authorization, configuring, 1222

- authorization by role, 1223

- password protection, 1224

- AuthorizationStoreRoleProvider configuration, 1255

- buffering thresholds, setting, 189

- cache element, 1397

- cacheRolesInCookie attribute, 1257

- compilation element, 1520

- configuration element collections, creating, 1552, 1554

- configuration sections. See ASP.NET configuration sections

- configuration settings

- applying to particular paths, 1517-1518

- locking, 1518, 1520

- placing in external files, 1522-1523

- cultures, setting, 1427-1428, 1432-1433

- custom application settings, 1520

- custom configuration sections, registering, 1549

- custom HTTP Modules, registering, 1488

- custom Site Map providers, configuring, 1110, 1115

- debugging, enabling, 50

- dynamic data applications, 1495

- encrypted web configuration files, deploying, 1561-1564

- expressionBuilders section, 1467

- ExpressionBuilders, registering, 1467
- FileUploadLarge.ashx page, 194
- FileUploadLarge.aspx page, 190, 193
- Forms authentication
  - authentication cookies, 1208
  - AutoDetect, 1210
  - enableCrossAppRedirects attribute, 1214
  - enabling, 1148-1149, 1207
  - encryption and validation options, 1211, 1214
  - machineKey element, 1211-1212, 1214
  - sliding expiration, 1210
- httpHandlers section, 1475, 1480
- httpModules element, 1129
- httpModules section, 1488
- Image HTTP Handler, registering, 1475-1476
- impersonation, enabling, 1542
- location element, 1517-1518
- maxInvalidPasswordAttempts attribute, 1235
- minRequiredNonAlphanumericCharacters attribute, 1234
- namespaces, recognizing, 13
- passwordAttemptWindow attribute, 1235
- passwordFormat attribute, 1232
- Profiles
  - accessing from components, 1321
  - anonymous user support, 1303
  - autosave, 1317
  - complex profile properties, 1311, 1316
  - custom Profile providers, 1328
  - defining, 1297, 1301
  - inheriting from custom classes, 1308
  - Profile provider configuration, 1326
- registering Themes in, 280-281
  - DisablePageTheme.aspx example, 280-281
  - Web.Config file example, 280
- registering User controls in, 303
- remapping URLs in, 1124, 1126
  - current URL, determining, 1125
  - Default.aspx page, 1125-1126

- urlMappings element, 1124
- Web.Config code listing, 1124
- Security Trimming, enabling, 1096-1097
- Session timeout value, 1288
- sessionState element, 1289
- SimpleBuildProvider, registering, 1456
- smtp element, 1169
- SQL cache dependency, configuring, 1114
- SQL Server Session state configuration, 1295-1296
- SqlRoleProvider configuration, 1247-1251
- State Server Session state configuration, 1292
- storing connection strings in, 386-387
- tracing, enabling, 54
- transformations, 1569-1571
- WindowsTokenRoleProvider configuration, 1252
- XmlMembershipProvider configuration, 1245
- Web.config.comments file, 1512**
- Web.config.default file, 1512**
- Web.sitemap file, 1012, 1084-1085, 1097, 1101-1102**
- WebConfigurationManager class, 1523-1524**
- WebControl class, 1576-1579**
  - TagKey property, 1584-1587
- webControls configuration section, 1517**
- WebForm\_DoCallback( ) method, 174**
- webParts configuration section, 1517**
- webServices configuration section, 1517**
- website configuration, 1511, 1513. See also Webconfig file**
  - ASP.NET configuration sections, 1515-1517
  - configuration settings
    - applying to particular paths, 1517-1518
    - custom application settings, 1520, 1522
    - locking, 1518, 1520
    - placing in external files, 1522-1523
  - Machine.config file, 1511
  - Microsoft Management Console (MMC) Snap-In, 1514
  - Web Site Administration Tool, 1513-1514
  - Web.config file, 1512
- Website menu commands, Add New Item, 722**

**websites. See also navigation**

- provisioning, 1543, 1546
- remapping URLs
  - web configuration files, 1124, 1126
  - wildcard matches (UrlRemapper module), 1127-1132

**WebSurvey.aspx page, 322, 325****where clause, 949****Where( ) method, 950-951, 956, 966****wildcards, 967**

- matching URLs with (UrlRemapper module), 1127-1132
  - IHttpModule interface, 1129
  - Products/Default.aspx page, 1130, 1132
  - UrlMappings.config file, 1129
  - UrlRemapper.cs file, 1127, 1129
  - web configuration file, 1129

**Windows authentication, 1206****Windows Forms, 1501****WindowsTokenRoleProvider, 1246, 1252-1254****Wizard control, 226**

- displaying wizards with (ShowWizard.aspx), 228, 231
- events, 227
- methods, 227
- properties, 226
- templates, 226-227
- WizardStep control, 227

**wizards. See also multi-part forms, displaying**

- ASP.NET SQL Server Setup Wizard, 1238
- displaying, 228, 231
- multi-page wizards, creating, 327-331, 336
  - IWizardStep interface, 328
  - LoadStep( ) method, 328
  - LoadWizardStep( ) method, 335
  - NextStep( ) method, 328
  - Wizard.aspx, 332, 335
  - WizardSteps\Step1.ascx, 328
  - WizardSteps\Step2.ascx, 330
  - WizardSteps\Step3.ascx, 331

**WizardStep control, 227****WizardSteps property (Wizard control), 226****WMI (Windows Management Instrumentation), 1543****Word documents, saving to database tables, 185, 188-189**

- FileHandler.aspx page, 188-189
- FileUploadDatabase.aspx page, 185, 187

**World Wide Web Consortium (W3C), 1557****Wrap property (TextBox control), 70****.WRITE clause, 195****Write( ) method, 923, 1577, 1580****WriteBreak( ) method, 1580****WriteSubstitution( ) method, 1363-1364****writeToDiagnosticsTrace attribute (trace element), 55****WSDL.exe (Web Services Description Language) tool, 780**

## X-Z

**XHTML, GridView control, 487****XHTML 1.0 Transitional standard, 9****xhtmlConformance configuration section, 1517****XML files**

- binding Menu controls to, 1031-1034
  - Menu.xml, 1031
  - MenuComplex.xml, 1033
  - MenuXML.aspx, 1032
  - MenuXMLComplex.aspx, 1034
- binding TreeView controls to, 1058-1061
  - Movies.xml file, 1058
  - MoviesComplex.xml file, 1059
  - TreeViewXml.aspx page, 1059
  - TreeViewXMLComplex.aspx page, 1060
- exporting key containers to, 1563
- storing advertisements in, 208, 210, 212
  - AdList.xml file, 211-212
  - AdRotatorXML.aspx page, 208

**Xml value, 1314****XmlDataSource control, 351, 1382-1383****XmlMembershipProvider, 1244****XPath Injection Attacks, 1246**